

SK[®]

PROFESSIONAL TOOLS



FULL LINE PRODUCT CATALOG

The Power You Need. The Precision You Trust.

100% MADE IN THE U.S.A.



100% Commitment

The rebirth of S•K [Hand Tool](#) as part of IDEAL INDUSTRIES has redefined the company in a way that can only be described as total commitment. For over 90 years S•K has produced high quality professional hand tools. That dimension of S•K has always been there. Prior to becoming part of IDEAL however S•K had strategically drifted in other ways. Some that spelled the potential end of this iconic brand. In the end it came down to two final bidders with two very different visions for the future. One path was the all too familiar conversion to a totally imported line of tools and a major loss of jobs from the USA, the other, the path S•K is on today.

As most of the US based professional hand tool manufacturers have done S•K had already moved down the path of adding products to the line that were not made in the USA. S•K had never substituted imported product in core tool categories like some competitors have but, S•K had drifted. That trend has been stamped out. The strategy at the new S•K is for all of our tools to be made in America. And today we have accomplished that goal. We can now proudly state that **S•K tools are 100% made in the USA**. Not only are all of our tools manufactured in the USA, all of the components and raw materials are of USA origin as well. We want our customers

to have the confidence that says, if you buy an S•K tool it is made in the USA, no questions asked or needed. So, unlike competitive products, you do not need to research each tool to decipher the country of origin. **If it says S•K on it, it is made in the USA.**

Being made in the USA is not enough however. There is an expectation of quality, durability and precision that goes hand in hand with being made in the USA. Yes they cost more than the import products. But we believe that is OK if you get what



you pay for. What it comes down to is the balance between value and price. What is important is you are happy with your purchase decision and reap the benefits of that decision through the quality, precision, durability and ease of use you experience when you work with the tools. We also believe you want to be proud of your tools. They are a statement about you as a professional. S•K takes great pride in our finishes, tight specifications and making tools that are among the best available all while striving to do so at a price that is a value vs. the competition.

Delivering on that vision and promise does not just happen. IDEAL INDUSTRIES has been producing tools and other products for professional electricians in the USA longer than S•K has been doing it for professional mechanics. Corporately



there is an intimate understanding of what it takes to produce in the USA, be competitive and live up to lofty expectations. That understanding has been infused into the new S•K. That understanding has been at the core of every decision regarding the new S•K. There is a new deep and driven commitment to the S•K brand. It is understood throughout our organization that **we are in this for the long haul** and are not going to make compromises based on short term gains.

To position for success the new S•K has been upgraded from the old in almost every way. It starts with all new people as well as a brand new facility in Sycamore, Illinois and extends all the way down to new equipment, new automation, new and upgraded tooling, improved quality standards, and greatly increased shipping performance. These very substantial

operational and financial actions convey that S•K is built for the long haul and is 100% committed to providing the best tools available.

We hope you will be as excited about the direction of the new S•K as we are. And we thank you for your support.



S•K Show Truck
...see us on the road!



Table Of Contents

1	Master Sets	137	Screwdrivers	192	Safety
9	Sockets, Ratchets And Bits	149	Pliers, Cutters and Snips	193	Warranty
71	Impact Sockets	163	Punches and Chisels	194	Numeric Index
101	TurboSockets®	171	Hammers	201	Alpha Index
105	Wrenches	175	Automotive Tools		
129	Torque Wrenches	185	Miscellaneous		



TESTED TOUGH

100% Toughness Guaranteed

SUPERKROME
TESTED TOUGH

What is Tested Tough?

Tested Tough means exactly that – S•K products have been tested tough. We at S•K want to provide only the best and toughest products. In order to do this we have put our products through rigorous testing and extreme environmental conditions in order to develop products that will last you a lifetime.



What Does Tested Tough SuperKrome® Mean?

The proprietary Tested Tough SuperKrome® finish means more than great looking sockets, drive tools, and wrenches. It also means S•K SuperKrome® tools are made to deliver years of reliable service.

SuperKrome® finished S•K tools are Salt Fog Tested to verify exceptional corrosion resistance.

What is Salt Fog Testing?

Salt Fog Testing is a specialized testing process used to evaluate resistance to corrosion. Testing is performed to nationally approved testing procedures standardized by the American Society for Testing and Materials (ASTM). Corrosive environment is exposed to S•K tools while controlling specific salt/water content, pH levels, air pressures, and humidity.

Tested Tough Impact Sockets!

In Salt Fog Testing, S•K Impact Sockets coated with rust-preventative compound finish prove to be exceptionally corrosion resistant.



New sockets with rust-preventative finish.

MASTER SETS

- 850 Senior Mechanics Tool Set 2-3
- 650 Senior Mechanics Tool Set 4-5
- 172 Master Mechanics Tool Set 6
- Automotive Tool Sets 7-8



No. 86850A-1

850 Pc. Senior Mechanics Tool Set

MASTER SETS

PART NO.	SET COUNT	DESCRIPTION
40972	1	¼" Drive Pro Flex Head Ratchet
49270	1	¼" Drive Thumbwheel Ratchet
4916T	6	¼" Drive Extension Set
40990	1	¼" Drive Universal Joint
4506	5	¼", ⅜" and ½" Drive Adapter Set
91844	44	¼" Drive 6 Point Standard and Deep Fract./Met. Socket Set
4934	7	¼" Drive 6 Point Flex Fractional Socket Set
1337	12	¼" Drive 6 Point Flex Metric Socket Set
89039	33	¼" and ⅜" Drive Master Bit Socket Set
19763	35	¼", ⅜", and ½" Drive TORX® Bit Socket SuperSet®
45183	1	⅜" Drive Pro Flex Head Ratchet
45178	1	⅜" Drive Pro Stubby Ratchet
4514	4	⅜" Drive Extension Set
4524	4	⅜" Drive Wobble Extension Set
45190	1	⅜" Drive Universal Joint
94549	49	⅜" Drive 6 Point Fractional/Metric Socket Set with Universal Joint
4607	7	⅜" Drive 6 Point Flex Fractional Socket Set
3910	10	⅜" Drive 6 Point Flex Metric Socket Set
19704	4	⅜" and ½" Drive Triple Square Bit Socket Set
19781	11	⅜" Drive Male and Female Pipe Plug Socket Set
42470	1	½" Drive 10.3" Pro Ratchet
40170	1	½" Drive 15" Pro Ratchet
42472	1	½" Drive Pro Flex Head Ratchet
41652	1	½" Drive Pro Stubby Ratchet
4114	3	½" Drive Extension Set
4121	19	½" Drive 12 Point Standard Fractional Socket Set
4819	19	½" Drive 12 Point Deep Fractional Socket Set
1959	19	½" Drive 6 Point Standard Metric Socket Set
1947	21	½" Drive 6 Point Deep Metric Socket Set
19798	8	½" Drive Male Pipe Plug Socket Set
4725	25	¾" Drive 12 Point Standard Fractional Socket Set
19766	6	⅝" Drive Fractional Ball Hex Bit Socket Set
19752	8	⅝" Drive Metric Ball Hex Bit Socket Set
19726	6	⅝" Drive Metric Long Ball Hex Bit Socket Set
45674	3	⅝" Drive Impact Extension Set
33990	1	⅝" Drive Impact Universal Joint
4058	8	⅝" Drive 6 Point Standard Fractional Impact Socket Set
4062	12	⅝" Drive 6 Point Standard Metric Impact Socket Set
4078	8	⅝" Drive 6 Point Deep Fractional Impact Socket Set
4082	12	⅝" Drive 6 Point Deep Metric Impact Socket Set
33300	8	⅝" Drive 6 Point Standard Fractional Swivel Impact Socket Set
33350	15	⅝" Drive 6 Point Standard Metric Swivel Impact Socket Set
46170	1	½" Drive 3" Impact Extension with Ball Retainer
46171	1	½" Drive 5" Impact Extension with Ball Retainer
34990	1	½" Drive Impact Universal Joint
4039	19	½" Drive 6 Point Standard Fractional Impact Socket Set
4049	19	½" Drive 6 Point Deep Fractional Impact Socket Set
4037	25	½" Drive 6 Point Standard Metric Impact Socket Set
4047	26	½" Drive 6 Point Deep Metric Impact Socket Set
34300	13	½" Drive 6 Point Standard Fractional Swivel Impact Socket Set

PART NO.	SET COUNT	DESCRIPTION
34350	15	½" Drive 6 Point Standard Metric Swivel Impact Socket Set
46125	1	½" Drive Fractional Flip Impact Socket
46119	1	½" Drive Metric Flip Impact Socket
756	16	½" Drive TurboSocket® Set
803	13	⅝" Drive TurboSocket® Set
4498	8	Spark Plug Socket Set
86043	23	6 and 12 Point SuperKrome® Fractional Combination Wrench Set
86225	23	12 Point SuperKrome® Metric Combination Wrench Set
86017	13	12 Point SuperKrome® Fractional Long Pattern Combination Wrench Set
86037	19	12 Point SuperKrome® Metric Long Pattern Combination Wrench Set
86231	11	12 Point SuperKrome® Fractional Short Pattern Combination Wrench Set
86240	10	12 Point SuperKrome® Metric Short Pattern Combination Wrench Set
86241	5	12 Point SuperKrome® Metric Short Pattern Combination Wrench Set
386	5	SuperKrome® Fractional 15° Offset Flare Nut Wrench Set
378	6	SuperKrome® Fractional 15° Offset Flare Nut Wrench Set
4508	10	Fractional Flare Nut Crowfoot Wrench Set
4511	11	Metric Flare Nut Crowfoot Wrench Set
8008	1	8" Adjustable Wrench
8012	1	12" Adjustable Wrench
8015	1	15" Adjustable Wrench
75250	9	Adjustable Micrometer Torque Wrench 25–250 ft. lb.
86320	6	SureGrip® Screwdriver Set
86321	5	SureGrip® Long Reach Screwdriver Set
86322	5	SureGrip® Heavy Duty Screwdriver Set
86323	7	SureGrip® TORX® Screwdriver Set
86325	4	SureGrip® Stubby Screwdriver Set
19613	13	Fractional Ball Hex Key Set
19609	9	Metric Ball Hex Key Set
7509	1	9½" V-Jaw Tongue and Groove Pliers
7511	1	10½" V-Jaw Tongue and Groove Pliers
7516	1	16" Tongue and Groove Pliers
7210	1	10" Slip Joint Pliers
16315	1	6" Curved Chain Nose Pliers without Cutter
17835	5	General Purpose Pliers Set
17832	2	Extra Long Needle Nose Pliers Set
7612	12	Convertible Retaining Ring Pliers Set
7695	1	Wire Cutter/Stripper
8616	1	12" 16 oz Soft Face Hammer
8516	1	12" 12 oz Ball Peen Hammer
8542	1	13.5" Cross Peen Hammer with Hickory Handle
6020	20	Punch and Chisel Set
6069	9	Roll Pin Punch Set
6093	3	Pry Bar Set

No. 86850A-1

850 Pc. Senior Mechanics Tool Set

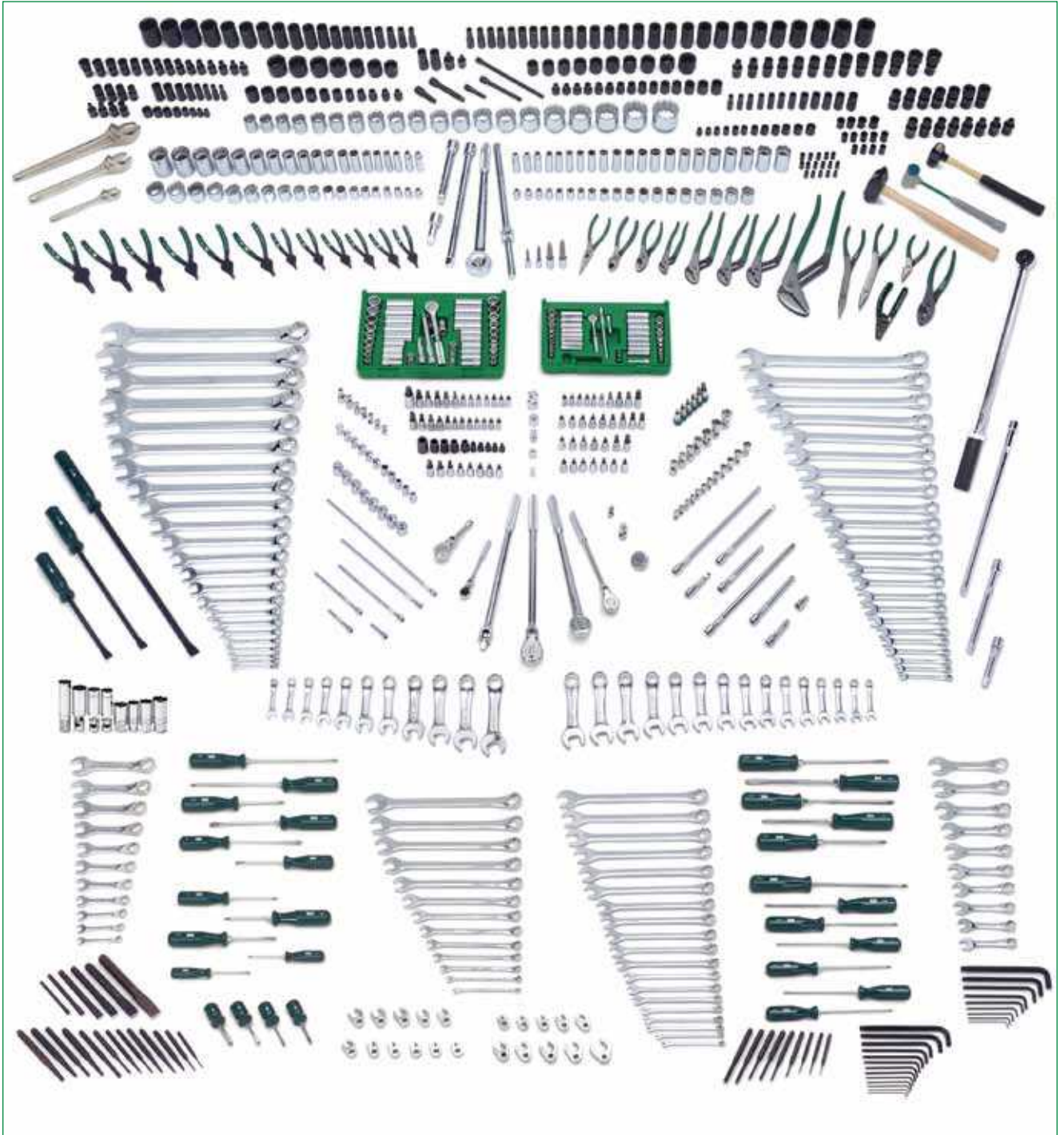

MASTER SETS

No. 86650A-1

650 Pc. Senior Mechanics Tool Set

MASTER SETS

PART NO.	SET COUNT	DESCRIPTION
40972	1	¼" Drive Pro Flex Head Ratchet
49270	1	¼" Drive Thumbwheel Ratchet
4916T	6	¼" Drive Extension Set
40990	1	¼" Drive Universal Joint
4506	5	¼", ⅜" and ½" Drive Adapter Set
91844	44	¼" Drive 6 Point Standard and Deep Fractional/Metric Socket Set
4934	7	¼" Drive 6 Point Flex Fractional Socket Set
1337	12	¼" Drive 6 Point Flex Metric Socket Set
84213	13	¼", ⅜" and ½" Drive Female TORX® Socket Set
19769	9	¼" and ⅜" Tamper-Proof TORX® Bit Socket Set
19760	10	¼", ⅜" and ½" Drive Female TORX® Socket Set
45183	1	⅜" Drive Pro Flex Head Ratchet
45178	1	⅜" Drive Pro Stubby Ratchet
4514	4	⅜" Drive Extension Set
4524	4	⅜" Drive Wobble Extension Set
45190	1	⅜" Drive Universal Joint
94549	49	⅜" Drive 6 Point Fractional/Metric Socket Set with Universal Joint
4607	7	⅜" Drive 6 Point Flex Fractional Socket Set
3910	10	⅜" Drive 6 Point Flex Metric Socket Set
19733	9	⅜" and ½" Drive Fractional Hex Bit Socket Set
41255	5	½" Drive Fractional Hex Bit Socket Set
19734	9	⅜" and ½" Drive Metric Hex Bit Socket Set
19704	4	⅜" and ½" Drive Triple Square Bit Socket Set
19781	11	⅜" Drive Male and Female Pipe Plug Socket Set
42470	1	½" Drive 10.3" Pro Ratchet
40170	1	½" Drive 15" Pro Ratchet
42472	1	½" Drive Pro Flex Head Ratchet
41652	1	½" Drive Pro Stubby Ratchet
4114	3	½" Drive Extension Set
4122	15	½" Drive 12 Point Standard Fractional Socket Set
4815	15	½" Drive 12 Point Deep Fractional Socket Set
1959	19	½" Drive 6 Point Standard Metric Socket Set
1945	15	½" Drive 6 Point Deep Metric Socket Set
33990	1	⅝" Drive Impact Universal Joint
4058	8	⅝" Drive 6 Point Standard Fractional Swivel Impact Socket Set
4062	12	⅝" Drive 6 Point Standard Metric Impact Socket Set
4078	8	⅝" Drive 6 Point Deep Fractional Impact Socket Set
4082	12	⅝" Drive 6 Point Deep Metric Impact Socket Set
33300	8	⅝" Drive 6 Point Standard Fractional Swivel Impact Socket Set
33351	10	⅝" Drive 6 Point Standard Metric Swivel Impact Socket Set
46170	1	½" Drive 3" Impact Extension with Ball Retainer
46171	1	½" Drive 5" Impact Extension with Ball Retainer
34990	1	½" Drive Impact Universal Joint
4035	15	½" Drive 6 Point Standard Fractional Impact Socket Set
4045	15	½" Drive 6 Point Deep Fractional Impact Socket Set

PART NO.	SET COUNT	DESCRIPTION
4037	25	½" Drive 6 Point Standard Metric Impact Socket Set
4048	15	½" Drive 6 Point Deep Metric Impact Socket Set
46125	1	½" Drive Fractional Flip Impact Socket
46119	1	½" Drive Metric Flip Impact Socket
756	16	½" Drive TurboSocket® Set
86013	13	6 and 12 Point SuperKrome® Fractional Combination Wrench Set
86223	16	12 Point SuperKrome® Metric Combination Wrench Set
86016	9	12 Point SuperKrome® Fractional Long Pattern Combination Wrench Set
86040	12	12 Point SuperKrome® Metric Long Pattern Combination Wrench Set
86231	11	12 Point SuperKrome® Fractional Short Pattern Combination Wrench Set
86240	10	12 Point SuperKrome® Metric Short Pattern Combination Wrench Set
386	5	SuperKrome® Fractional 15° Offset Flare Nut Wrench Set
378	6	SuperKrome® Fractional 15° Offset Flare Nut Wrench Set
4508	10	Fractional Flare Nut Crowfoot Wrench Set
4511	11	Metric Flare Nut Crowfoot Wrench Set
8008	1	8" Adjustable Wrench
8012	1	12" Adjustable Wrench
8015	1	15" Adjustable Wrench
75250	1	Adjustable Micrometer Torque Wrench, 20–250 ft. lb.
86320	6	SureGrip® Screwdriver Set
86321	5	SureGrip® Long Reach Screwdriver Set
86322	5	SureGrip® Heavy Duty Screwdriver Set
19613	13	Fractional Ball Hex Key Set
19609	9	Metric Ball Hex Key Set
16315	1	6" Curved Chain Nose Pliers without Cutter
17835	5	General Purpose Pliers Set
17832	2	Extra Long Needle Nose Pliers Set
7509	1	9½" Tongue and Groove Pliers V-Jaw
7511	1	10½" Tongue and Groove Pliers V-Jaw
7516	1	16" Tongue and Groove Pliers
7210	1	10" Slip Joint Pliers
7612	12	Convertible Retaining Ring Pliers Set
7695	1	Wire Cutter/Stripper
15032	1	8" Battery Cable Cutter
8616	1	12" 16 oz. Soft Face Hammer
8516	1	12" 12 oz. Ball Peen Hammer
6020	20	Punch and Chisel Set
6069	9	Roll Pin Punch Set
6093	3	Pry Bar Set

No. 86650A-1 650 Pc. Senior Mechanics Tool Set

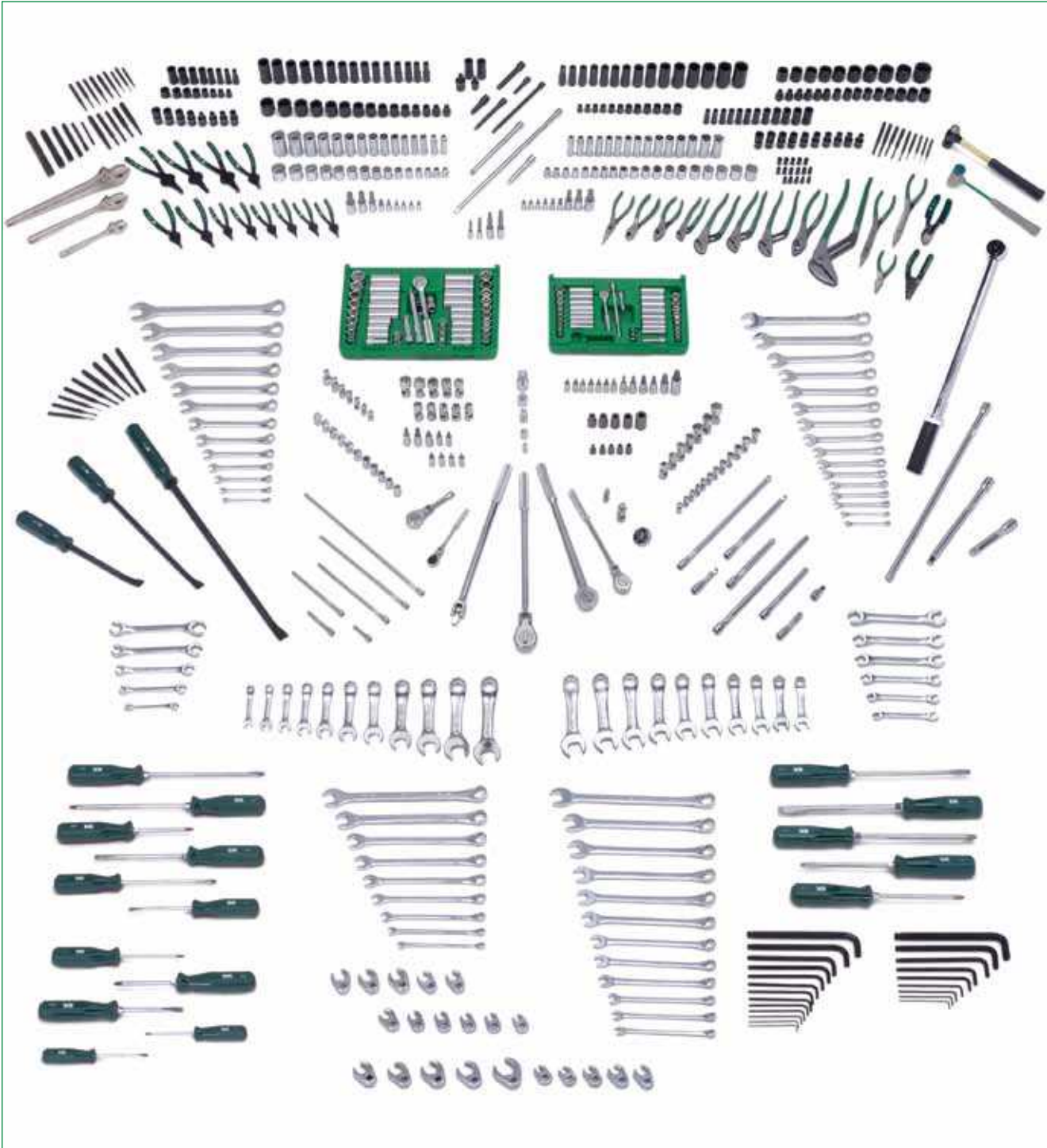

MASTER SETS



new

No. 86172A-1

172 Pc. Master Mechanics Tool Set

**SUPERKROME
TESTED TOUGH**

PART NO.	SET COUNT	DESCRIPTION
91848	48	1/4" Drive, 6 Point, Fractional/Metric Socket Set with Universal Joint
94549	49	3/8" Drive, 6 Point, Fractional/Metric Socket Set with Universal Joint
86006	9	SureGrip® Combination Screwdriver Set
86255	15	12 Point, Fractional Combination Wrench Set
86265	15	12 Point, Metric Combination Wrench Set
4506	5	Adapter Set
19733	9	3/8", 1/2" Drive, Fractional Hex Bit Socket Set
19734	9	3/8", 1/2" Drive, Metric Hex Bit Socket Set
84213	13	1/4", 3/8", 1/2" Drive, TORX® Bit Socket Set



No. VTS 03202

146 Pc. Automotive Starter Set

This Set Includes:

PART NO.	SET COUNT	DESCRIPTION	PART NO.	SET COUNT	DESCRIPTION
SKHAT01	1	Checkered Hat with Flames	48222	1	½" Drive, 6 Point Standard Socket, 22mm
1314	14	¼" Drive, 6 Point Standard Metric Socket Set	4910	10	¼" Drive, 6 Point Standard Fractional Socket Set
15016	1	6" Diagonal Cutting Pliers	7206	1	6" Slip Joint Pliers
17817	1	7" Chain Nose Pliers with Cutter	7510	1	10" Slip Joint Pliers
1955	15	½" Drive, 6 Point Standard Metric Socket Set	8516	1	16 oz. Ball Peen Hammer
40161	1	½" Drive 5" Extension	86123	13	SuperKrome® 6 Point Metric Combination Wrench Set
4113-6	13	½" Drive, 6 Point Standard Fractional Socket Set	86255	15	12 Point SuperKrome® Fractional Combination Wrench Set
41652	1	16" Flex Handle	86330	6	CushionGrip® Screwdriver Set
42470	1	½" Drive 10.3" Pro Ratchet	94549	49	¾" Drive, 6 Point Fractional and Metric Socket Set
4420	1	¾" Drive Spark Plug Socket, 5/8"			
4426	1	¾" Drive Spark Plug Socket, 13/16"			

**SUPERKROME
TESTED TOUGH**



No. VTS 03211

272 Pc.

Automotive Tool Set

- 174 Sockets, Fractional, Metric and TORX®, Standard and Deep in ¼" and ⅜" Drive, and ½" Drive in Fractional and Metric Standard
- 17 Drive Tools and Attachments
- 35 Screwdrivers and Hex Keys
- 2 Hammers
- 31 SuperKrome® Wrenches and Ignition Wrenches in Fractional and Metric
- 5 Pliers
- 6 Punches and Chisels
- Scraper
- Pry Bar



No. VTS 03289

272 Pc. Automotive

Asset Tool Set

- 144 Sockets, Fractional, Metric and TORX®, Standard and Deep in ¼" and ⅜" Drive, and ½" Drive Fractional Standard
- 20 Drive Tools and Attachments
- 40 Screwdrivers and Hex Keys
- 3 Hammers
- 42 SuperKrome® Wrenches in Fractional and Metric
- 15 Punches, Chisels and Pry Bars
- 1 Scraper
- 4 Pliers
- Fender Cover

SOCKETS, RATCHETS AND BITS



■ 1/4" Drive Ratchets, Drive Tools, Adapters, Extensions and Sockets	12-27
■ 3/8" Drive Ratchets, Drive Tools, Adapters, Extensions and Sockets	27-42
■ 1/2" Drive Ratchets, Drive Tools, Adapters, Extensions and Sockets	43-53
■ 3/4" Drive Ratchets, Drive Tools, Adapters, Extensions and Sockets	54-56
■ Hex Bit Sockets	57-60
■ Ball Hex Bit Sockets	61-62
■ Triple Square Bit Sockets	62
■ TORX® Bit Sockets	63-65
■ Female TORX® Sockets	66
■ Screwdriver and Spanner Bit Sockets	67
■ Mixed Bit Socket Sets	68
■ Power and Specialty Bits	69
■ Power Bit and Power Drive Locking Extension	70



Made in U.S.A.



All S•K Tools are
100% MADE IN THE U.S.A.,
featuring quality workmanship and value.

SOCKETS, RATCHETS AND BITS

S•K Quality

S•K hand tools, including our chrome sockets, are manufactured to rigid specifications. At each step in the production process, quality control procedures ensure that every tool will deliver exceptional, long-lasting performance.

It's why S•K tools meet or exceed national and international standards.

SuperKrome® Finish



SureGrip® Drive Design

The SureGrip® Drive Design drives the side of the fastener, not the corner. This not only provides increased strength, but also avoids the rounding of rusted or damaged fasteners, which can occur when using a sharp cornered hex tool.

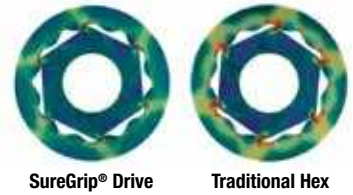

SuperKrome® Finish

High polish SuperKrome® plating results in a jewelry-like finish, providing long life and maximum corrosion resistance.

Added Versatility

Extend the performance capabilities of your S•K tool set with our line of adapters and extensions.



Sockets For Every Application

S•K chrome sockets are available in a variety of sizes and styles to ensure you always have the right tool for each application. S•K Sockets are available in standard, semi deep, deep and extra deep depths and fractional and metric sizes.

Professional Ratchets

Smooth Ratcheting Action.

Completely enclosed ratchet mechanism with triple tooth contact for smooth ratcheting action with little back movement. Diamond knurled grip for sure handling.

Heavy-Duty Design

S•K's professional ratchets boast robust tooth designs and multi tooth engagement pawls for high strength and durability.



Flex Head Ratchets Provide Greater Access

S•K's professional flex head ratchets provide greater access when working in confined spaces or when extra long reach is required.

Slim Ratchets

S•K slim ratchets utilize a 1/4" Drive ratchet body with 3/8" Drive tang, improving access in tight compartments.

Full Assortment of Bit Sockets, S2 Steel Bits and Power Drive Bits



S•K BIT SOCKETS – THE RIGHT TOOL FOR THE JOB



SOCKETS, RATCHETS AND BITS

Professional Ratchets

100% Made in the U.S.A.

Made in the U.S.A., featuring quality workmanship and value.



Smooth Ratcheting Action

Completely enclosed ratchet mechanism with triple tooth contact for smooth ratcheting action with little back movement. Diamond knurled grip for sure handling.

SuperKrome® Finish

High polish SuperKrome® plating results in a jewelry-like finish, providing long life and maximum corrosion resistance.



1/4" Drive Professional Reversible Ratchets

60 Tooth Design

60 Tooth Design



1/4" Drive Professional Flex Head Ratchets

1/4" Drive Professional Reversible Ratchets

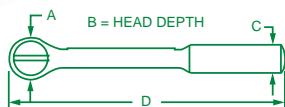

PART NO.	REBUILD KIT* PART NO.	REPAIR KIT** PART NO.	DESC	A	B	C	D
40970	40970-2	40970-9	4.5"	1.00	0.48	0.40	4.50
40971	40970-2	40970-9	6.5"	1.00	0.48	0.48	6.50

*Kit Includes: Cap, Inner Body, Clip Spring and Grease

**Kit Includes: Pawl, Stem Pin, Clip Spring and Grease

1/4" Drive Professional Flex Head Ratchets

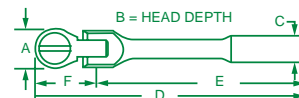

PART NO.	DESCRIPTION	A	B	C	D	E	F
40972	6.3" Prof. Flex Head	1.00	0.48	0.42	6.30	4.81	1.49

Rebuild Kits for 40972

REBUILD KIT* PART NO.	REPAIR KIT** PART NO.
40970-2	40970-9

*Kit Includes: Cap, Inner Body, Clip Spring and Grease

**Kit Includes: Pawl, Stem Pin, Clip Spring and Grease

1/4" Drive Professional Thumbwheel Ratchet

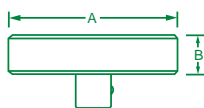

PART NO.	DESCRIPTION	A	D
49270	1.5" Professional Thumbwheel Ratchet	1.50	0.48

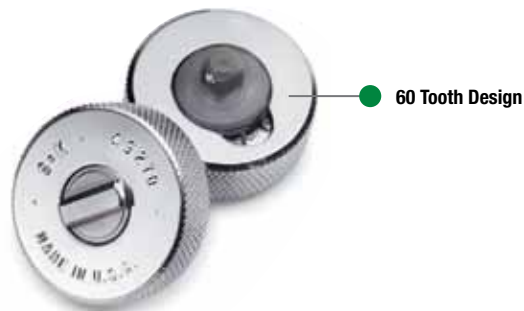

60 Tooth Design

Professional Drive Tools

SOCKETS, RATCHETS AND BITS

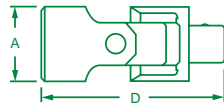

1/4" Drive Universal Joint

PART NO.	DESCRIPTION	A	D
40990	Universal Joint	0.50	1.30

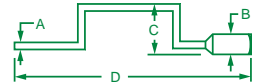

1/4" Drive Speeder Handle

PART NO.	REPAIR KIT* PART NO.	DESCRIPTION	A	B	C	D
40981	40981-9	14.5" Speeder Handle	0.31	0.81	3.37	14.50

*Kit Includes: Pin, Lockwasher, and Square Drive Head

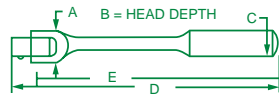

1/4" Drive Flex Head Handle

PART NO.	REPAIR KIT* PART NO.	REPAIR KIT** PART NO.	DESCRIPTION	A	B	C	D
40952	40952-9	40952-9A	5.4" Flex Head Handle	0.63	0.56	0.44	5.43

*Kit Includes: Pin, Lockwasher, and Square Drive Head

**Kit Includes: Screw, Lockwasher, and Square Drive Head



1/4" Drive Extension Spinner Handle

PART NO.	DESCRIPTION
40953	6" Extension Spinner Handle

Can also be used as a 6" extension

Adapters

Added Versatility

Extend the performance capabilities of your S•K tool set with our line of adapters.

SuperKrome® Finish

High polish SuperKrome® plating results in a jewelry-like finish, providing long life and maximum corrosion resistance.

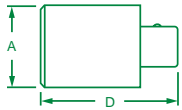

SuperKrome® Finish

**SUPERKROME
TESTED TOUGH**

Added Versatility



1/4" Drive Adapters

PART NO.	REPAIR KIT* PART NO.	DESCRIPTION	A	D
385	—	1/4"F-3/8"M Drive, Adapter	0.50	0.94
384	—	3/8"F-1/4"M Drive, Adapter	0.68	1.12
451	—	3/8"F-1/2"M Drive, Adapter	0.68	1.31
401	—	1/2"F-3/8"M Drive, Adapter	0.87	1.36
407	—	1/2"F-3/4"M Drive, Adapter	1.00	1.87
409	—	3/4"F-1/2"M Drive, Adapter	1.38	2.00
40995	40995-9	1/4"F-1/4"M Drive, Locking Adapter	0.50	1.78
45195	45195-9	3/8" Drive Chrome Locking Adapter	0.50	1.78

*Kit Includes: One Replacement Screw

No. 4506

5 Piece, 1/4" Drive Adapter Set

Contains: 1/4" Drive – 1/4"F-3/8"M Drive, 3/8"F-1/4"M Drive, 3/8"F-1/2"M Drive, 1/2"F-3/8"M Drive, 1/2"F-3/4"M Drive Adapters. Packaged on a rail.



No. 4010

9 Piece, 1/4" Drive Universal/Adapter Set

Contains: 1/4" Drive – 1/4", 3/8" Drive Chrome Universals; 3/8", 1/2" Drive Impact Universals; 1/4"F-3/8"M Drive, 3/8"F-1/4"M Drive, 3/8"F-1/4"M Drive, 3/8"F-1/2"M Drive Chrome Adapters. Packaged in a molded plastic case.



No. 4518

8 Piece, 1/4" Drive Chrome Universal/Adapter Set

Contains: 1/4" Drive – 1/4", 3/8", 1/2" Drive Chrome Universals; 1/4"F-3/8"M Drive, 3/8"F-1/4"M Drive, 3/8"F-1/2"M Drive, 1/2"F-3/8"M Drive, 1/2"F-3/4"M Drive Chrome Adapters. Packaged on a rail.

Extensions



No. 4940

4 Piece, 1/4" Drive Extension and Thumbwheel Ratchet Set

Contains: 1/4" Drive – 2", 3", 6" Extensions; Thumbwheel Ratchet. Packaged in a pouch.

1/4" Drive Extensions

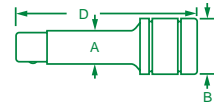

EXTENSION PART NO.	DESCRIPTION	A	B	D
40961	2" Extension	0.32	0.48	2.00
40963	3" Extension	0.32	0.48	3.00
40962	6" Extension	0.32	0.48	6.00
40968	8" Extension	0.33	0.48	8.00
40969	10" Extension	0.33	0.48	10.00
40964	14" Extension	0.32	0.48	14.00

1/4" Drive Wobble Extensions

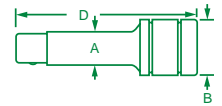

WOBBLE PART NO.	DESCRIPTION	A	B	D
40921	1 1/2" Wobble Extension	0.31	0.48	1.50
40922	2" Wobble Extension	0.31	0.48	2.00
40924	4" Wobble Extension	0.31	0.48	4.00
40926	6" Wobble Extension	0.31	0.48	6.00
40930	10" Wobble Extension	0.31	0.48	10.00
40934	14" Wobble Extension	0.31	0.48	14.00



No. 4916T

6 Piece, 1/4" Drive Extension Set

Contains: 1/4" Drive – 2", 3", 6", 8", 10", 14" Extensions. Packaged in a plastic tray.

Wobble Extensions

Provide improved access to hard-to-reach fasteners.



**SUPERKROME
TESTED TOUGH**



No. 40936

6 Piece, 1/4" Drive Wobble Extension Set

Contains: 1/4" Drive – 1 1/2", 2", 4", 6", 8", 10", 14" Wobble Extensions. Packaged in a plastic tray.



Locking Extensions

SureGrip® Lock for Safety

New through lock, solid body design significantly improves strength. The SureGrip® lock grabs each socket and doesn't let go. This eliminates the problem of sockets remaining stuck to a fastener (usually in a hard-to-reach location), or sockets being dropped when the tool is removed from a tight compartment. With the SureGrip® lock, you can count on optimal tool control and peace of mind.

No. 4941

3 Piece, 1/4" Drive Locking Extension Set

Contains: 1/4" Drive – 3", 7", 15" Locking Extensions. Packaged in a tray.

1/4" Drive Locking Extensions

PART NO.	DESCRIPTION	A	B	D
40991	3" Locking Extension	0.50	0.48	3.40
40992	7" Locking Extension	0.50	0.48	7.25
40994	15" Locking Extension	0.50	0.48	15.36

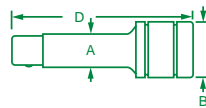

Standard Sockets

SuperKrome® Finish

High polish SuperKrome® plating results in a jewelry-like finish, providing long life and maximum corrosion resistance.



No. 4910

10 Piece, 1/4" Drive, 6 Point Standard Fractional Socket Set

Contains: 1/4" Drive – 3/16", 7/32", 1/4", 9/32", 5/16", 11/32", 3/8", 7/16", 1/2", 9/16" Sockets. Packaged on a rail.

1/4" Drive, 6 and 12 Point Standard Fractional Sockets

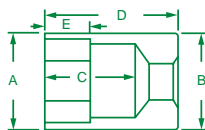

6 POINT PART NO.	12 POINT PART NO.	HEX SIZE	A	B	C	D	E
40904	—	1/8"	0.24	0.47	0.41	0.87	0.14
40905	—	5/32"	0.28	0.47	0.41	0.87	0.11
40906	43906	3/16"	0.31	0.47	0.51	0.87	0.10
40907	43907	7/32"	0.34	0.47	0.51	0.87	0.11
40908	43908	1/4"	0.38	0.47	0.51	0.87	0.13
40909	43909	9/32"	0.42	0.47	0.51	0.87	0.28
40910	43910	5/16"	0.47	0.47	0.51	0.87	0.36
40911	43911	11/32"	0.50	0.50	0.51	0.87	0.16
40912	43912	3/8"	0.53	0.53	0.36	0.87	0.36
40914	43914	7/16"	0.63	0.63	0.36	0.87	0.36
40916	43916	1/2"	0.67	0.67	0.57	0.87	0.36
40918	43918	9/16"	0.78	0.78	0.57	0.88	0.33
40920	—	5/8"	0.87	0.87	0.56	0.88	0.38



No. 4946

10 Piece, 1/4" Drive, 12 Point Standard Fractional Socket Set

Contains: 1/4" Drive – 3/16", 7/32", 1/4", 9/32", 5/16", 11/32", 3/8", 7/16", 1/2", 9/16" Sockets. Packaged on a rail.

Semi-Deep and Deep Sockets

SureGrip® Drive Design

Did you know sharp cornered hex tools can round rusted or damaged fasteners? Our SureGrip® Drive Design offers better performance and increased strength, because it drives the side of the fasteners, not the corners.

**SUPERKROME
TESTED TOUGH**

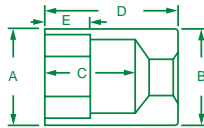

1/4" Drive, 6 Point Semi-Deep Fractional Sockets

PART NO.	Description	A	B	C	D	E
41866	3/16" Semi-Deep Socket	0.31	0.47	0.79	1.25	0.25
41867	7/32" Semi-Deep Socket	0.34	0.47	0.89	1.25	0.28
41868	1/4" Semi-Deep Socket	0.38	0.47	0.89	1.25	0.32
41869	9/32" Semi-Deep Socket	0.42	0.47	0.83	1.25	0.31
41870	5/16" Semi-Deep Socket	0.47	0.47	0.76	1.25	0.34
41871	11/32" Semi-Deep Socket	0.50	0.50	0.74	1.25	0.34
41872	3/8" Semi-Deep Socket	0.53	0.53	0.74	1.25	0.34
41874	7/16" Semi-Deep Socket	0.64	0.64	0.74	1.25	0.34
41876	1/2" Semi-Deep Socket	0.67	0.67	0.72	1.25	0.34
41878	9/16" Semi-Deep Socket	0.75	0.75	0.74	1.25	0.43

NOTE: Available January 2013.

1/4" Drive, 6 and 12 Point Deep Fractional Sockets

6 POINT PART NO.	12 POINT PART NO.	HEX SIZE	A	B	C	D	E
41904	—	1/8"	0.24	0.47	1.54	2.00	0.11
41905	—	5/32"	0.28	0.47	1.54	2.00	0.13
41906	44906	3/16"	0.31	0.47	1.51	2.00	0.10
41907	44907	7/32"	0.34	0.47	1.57	2.00	0.11
41908	44908	1/4"	0.39	0.47	1.50	2.00	0.25
41909	44909	9/32"	0.43	0.47	1.50	2.00	0.28
41910	44910	5/16"	0.47	0.47	1.50	2.00	0.31
41911	44911	11/32"	0.50	0.50	1.57	2.00	0.31
41912	44912	3/8"	0.53	0.53	1.40	2.00	0.31
41914	44914	7/16"	0.64	0.63	1.47	2.00	0.31
41916	44916	1/2"	0.67	0.67	1.47	2.00	0.31
41918	44918	9/16"	0.78	0.78	1.70	2.00	0.27

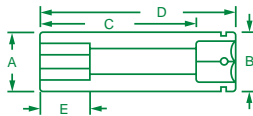

No. 41880

10 Piece, 1/4" Drive, 6 Point Semi-Deep Fractional Socket Set

Contains: 1/4" Drive – 3/16", 7/32", 1/4", 9/32", 5/16", 11/32", 3/8", 7/16", 1/2", 9/16" Semi-Deep Sockets. Packaged on a rail.

NOTE: Available January 2013.



No. 4911

10 Piece, 1/4" Drive, 6 Point Deep Fractional Socket Set

Contains: 1/4" Drive – 3/16", 7/32", 1/4", 9/32", 5/16", 11/32", 3/8", 7/16", 1/2", 9/16" Deep Sockets. Packaged on a rail.



No. 4950

10 Piece, 1/4" Drive, 12 Point Deep Fractional Socket Set

Contains: 1/4" Drive – 3/16", 7/32", 1/4", 9/32", 5/16", 11/32", 3/8", 7/16", 1/2", 9/16" Deep Sockets. Packaged on a rail.

Flex Sockets

100% Made in the U.S.A.

You can count on the quality workmanship and value of these American made sockets.



SureGrip® Drive Design

The SureGrip® Drive Design drives the side of the fastener, not the corner. This not only provides increased strength, but also avoids the rounding of rusted or damaged fasteners, which can occur when using a sharp cornered hex tool.

SuperKrome® Finish

High polish SuperKrome® plating results in a jewelry-like finish, providing long life and maximum corrosion resistance.

Improved Access

Aircraft, automobiles and industrial equipment are using smaller components requiring smaller fasteners. S•K's 1/4" Drive flex sockets provide the access needed to get into tight places to remove these small fasteners.



1/4" Drive, 6 and 12 Point Flex Fractional Sockets

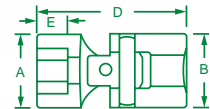

6 POINT PART NO.	12 POINT PART NO.	HEX SIZE	A	B	D	E
43506	43606	3/16"	0.31	0.50	1.20	0.10
—	43607	7/32"	0.34	0.50	1.20	0.11
43508	43608	1/4"	0.39	0.50	1.24	0.13
—	43609	9/32"	0.42	0.50	1.25	0.15
43510	43610	5/16"	0.47	0.50	1.27	0.15
—	43611	11/32"	0.50	0.50	1.30	0.16
43512	43612	3/8"	0.53	0.50	1.33	0.16
43514	43614	7/16"	0.63	0.50	1.41	0.22
43516	43616	1/2"	0.69	0.50	1.53	0.27
43518	43618	9/16"	0.78	0.50	1.57	0.33



No. 4934

7 Piece, 1/4" Drive, 6 Point Flex Fractional Socket Set

Contains: 1/4" Drive – 3/16", 1/4", 5/16", 3/8", 7/16", 1/2", 9/16" Sockets. Packaged on a rail.



No. 4935

10 Piece, 1/4" Drive, 12 Point Flex Fractional Socket Set

Contains: 1/4" Drive – 3/16", 7/32", 1/4", 9/32", 5/16", 11/32", 3/8", 7/16", 1/2", 9/16" Sockets. Packaged on a rail.

Standard Socket Sets



No. 4913
13 Piece, 1/4" Drive, 6 Point
Standard Fractional Socket Set

Contains: 1/4" Drive – 4.5" Pro Ratchet; 6" Extension Spinner Handle; 2", 6" Extensions; 3/16", 7/32", 1/4", 9/32", 5/16", 11/32", 3/8", 7/16", 1/2" Standard Sockets. Packaged in a molded plastic case.



No. 4952
22 Piece, 1/4" Drive, 12 Point
Standard Fractional Socket Set

Contains: 1/4" Drive – 4.5" Pro Ratchet; 6" Extension Spinner Handle; 2", 6" Extensions; Universal Joint; 1/4", 9/32", 5/16", 11/32", 3/8", 7/16", 1/2", 9/16" Standard Sockets; 7/32", 1/4", 9/32", 5/16", 11/32", 3/8", 7/16", 1/2", 9/16" Deep Sockets. Packaged in a molded plastic case.



No. 4921
21 Piece, 1/4" Drive, 6 Point Standard Fractional Socket Set

Contains: 1/4" Drive – 4.5" Pro Ratchet; 6" Extension Spinner Handle; 2", 6" Extensions; Universal Joint; 3/16", 7/32", 1/4", 9/32", 5/16", 11/32", 3/8", 7/16", 1/2" Standard Sockets; 1/4", 9/32", 5/16", 11/32", 3/8", 7/16", 1/2" Deep Sockets. Packaged in a molded plastic case.

Standard Sockets



S•K Quality

S•K hand tools, including our chrome sockets, are manufactured to rigid specifications. At each step in the production process, quality control procedures ensure that every tool will deliver exceptional, long-lasting performance.



It's why S•K tools meet or exceed national and international standards.

1/4" Drive, 6 and 12 Point Standard Metric Sockets

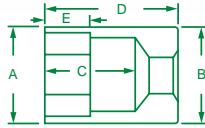

6 POINT PART NO.	12 POINT PART NO.	HEX SIZE	A	B	C	D	E
40701	—	4mm	0.28	0.47	0.51	0.87	0.10
40700	—	4.5mm	0.29	0.47	0.41	0.87	0.12
40702	43702	5mm	0.31	0.47	0.51	0.88	0.11
40703	43703	5.5mm	0.34	0.47	0.51	0.87	0.11
40704	43704	6mm	0.36	0.47	0.51	0.88	0.12
40706	43706	7mm	0.42	0.47	0.51	0.88	0.14
40707	43707	8mm	0.47	0.47	0.51	0.88	0.14
40708	43708	9mm	0.50	0.50	0.57	0.88	0.16
40709	43709	10mm	0.56	0.56	0.57	0.88	0.19
40710	43710	11mm	0.63	0.63	0.57	0.88	0.22
40711	43711	12mm	0.66	0.66	0.57	0.88	0.24
40712	43712	13mm	0.72	0.72	0.57	0.88	0.27
40713	43713	14mm	0.75	0.75	0.57	0.88	0.33
40714	—	15mm	0.81	0.81	0.57	0.88	0.36
40715	—	16mm	0.87	0.87	0.56	0.88	0.38



No. 1340

10 Piece, 1/4" Drive, 12 Point Standard Metric Socket Set

Contains: 1/4" Drive – 5mm, 6mm, 7mm, 8mm, 9mm, 10mm, 11mm, 12mm, 13mm, 14mm Sockets. Packaged on a rail.



No. 1313

13 Piece, 1/4" Drive, 6 Point Standard Metric Socket Set

Contains: 1/4" Drive – 4mm, 5mm, 5.5mm, 6mm, 7mm, 8mm, 9mm, 10mm, 11mm, 12mm, 13mm, 14mm, 15mm Sockets. Packaged on a rail.

S•K Chrome Sockets

Tools For Every Application

S•K chrome sockets are available in a variety of sizes and styles to ensure you always have the right tool for each application. Just one example is our range of 1/4" drive semi-deep chrome sockets in fractional and metric sizes.

Packaged For Today's Professionals

From molded plastic cases to our SureGrip® plastic socket rail, S•K uses a wide variety of socket set packaging to help you make the most of your tool storage space.



All packaging is designed to help you quickly and accurately identify the right socket for the application at hand. So whichever sets you choose, you'll enjoy improved efficiency, superior tool control and easier organization.

Semi-Deep Sockets

SureGrip® Drive Design

The SureGrip® Drive Design drives the side of the fastener, not the corner. This not only provides increased strength, but also avoids the rounding of rusted or damaged fasteners, which can occur when using a sharp cornered hex tool.

SuperKrome® Finish

Our exclusive SuperKrome® plating produces jewelry-like, mirror-polished finish that's highly corrosion-resistant—to help assure long life.

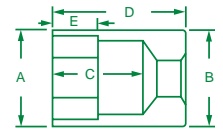

1/4" Drive, 6 Point Semi-Deep Metric Sockets

PART NO.	Description	A	B	C	D	E
41674	5mm Semi-Deep Socket	0.31	0.47	0.89	1.25	0.29
41675	5.5mm Semi-Deep Socket	0.34	0.47	0.79	1.25	0.29
41676	6mm Semi-Deep Socket	0.37	0.47	0.89	1.25	0.29
41677	7mm Semi-Deep Socket	0.42	0.47	0.89	1.25	0.31
41678	8mm Semi-Deep Socket	0.47	0.47	0.89	1.25	0.34
41679	9mm Semi-Deep Socket	0.50	0.50	0.89	1.25	0.34
41680	10mm Semi-Deep Socket	0.56	0.56	0.89	1.25	0.34
41681	11mm Semi-Deep Socket	0.64	0.64	0.91	1.25	0.34
41686	12mm Semi-Deep Socket	0.66	0.66	0.78	1.25	0.36
41683	13mm Semi-Deep Socket	0.71	0.71	0.78	1.25	0.36
41684	14mm Semi-Deep Socket	0.75	0.75	0.78	1.25	0.43
41685	15mm Semi-Deep Socket	0.81	0.81	0.78	1.25	0.43

NOTE: Available January 1, 2013



No. 41692

12 Piece, 1/4" Drive, 6 Point Semi-Deep Metric Socket Set

Contains: 1/4" Drive – 5mm, 5.5mm, 6mm, 7mm, 8mm, 9mm, 10mm, 11mm, 12mm, 13mm, 14mm, 15mm Semi-Deep Sockets. Packaged on a rail.

NOTE: Available January 1, 2013

Deep Sockets

SOCKETS, RATCHETS AND BITS

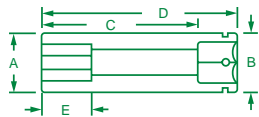

1/4" Drive, 6 and 12 Point Deep Metric Sockets

6 POINT PART NO.	12 POINT PART NO.	HEX SIZE	A	B	C	D	E
41697	—	4mm	0.28	0.47	1.51	2.00	0.10
41698	—	4.5mm	0.29	0.47	1.54	2.00	0.12
41699	44702	5mm	0.31	0.47	1.51	2.00	0.11
41700	44703	5.5mm	0.34	0.47	1.51	2.00	0.11
41701	44704	6mm	0.37	0.47	1.64	2.00	0.12
41703	44706	7mm	0.42	0.47	1.54	2.00	0.14
41704	44707	8mm	0.47	0.47	1.64	2.00	0.14
41705	44708	9mm	0.50	0.50	1.64	2.00	0.16
41706	44709	10mm	0.56	0.56	1.42	2.00	0.31
41707	44710	11mm	0.62	0.62	1.43	2.00	0.31
41708	44711	12mm	0.66	0.66	1.43	2.00	0.31
41709	44712	13mm	0.71	0.71	1.43	2.00	0.31
41710	44713	14mm	0.75	0.75	1.70	2.00	0.33
41711	—	15mm	0.81	0.81	1.70	2.00	0.36

Long Lasting Tools

S•K hand tools are manufactured to give superior service year after year—and to last a lifetime with proper care and usage. Socket set users happily report 20, 30, even 40 years or more of reliable performance.



No. 1350

11 Piece, 1/4" Drive, 12 Point Deep Metric Socket Set

Contains: 1/4" Drive – 5mm, 5.5mm, 6mm, 7mm, 8mm, 9mm, 10mm, 11mm, 12mm, 13mm, 14mm Sockets. Packaged on a rail.



No. 1312

13 Piece, 1/4" Drive, 6 Point Deep Metric Socket Set

Contains: 1/4" Drive – 4mm, 5mm, 5.5mm, 6mm, 7mm, 8mm, 9mm, 10mm, 11mm, 12mm, 13mm, 14mm, 15mm Sockets. Packaged on a rail.

Flex Sockets

**SUPERKROME
TESTED TOUGH**

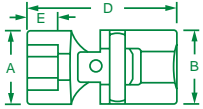

Improved Access

The need to maximize every inch of space in today's vehicles can make servicing quite a challenge. S•K flex sockets provide greater accessibility in tight spaces by allowing an indirect approach to the fastener.



1/4" Drive, 6 and 12 Point Flex Metric Sockets

6 POINT PART NO.	12 POINT PART NO.	HEX SIZE	A	B	D	E
43805	43405	5mm	0.34	0.50	1.20	0.11
43804	—	5.5mm	0.34	0.50	1.20	0.11
43806	43406	6mm	0.37	0.50	1.23	0.12
43807	43407	7mm	0.42	0.50	1.25	0.14
43808	43408	8mm	0.47	0.50	1.26	0.14
43809	43409	9mm	0.50	0.50	1.29	0.16
43810	43410	10mm	0.56	0.50	1.33	0.19
43811	43411	11mm	0.63	0.50	1.40	0.22
43812	43412	12mm	0.66	0.50	1.53	0.24
43813	43413	13mm	0.72	0.50	1.53	0.27
43814	43414	14mm	0.78	0.50	1.56	0.33
43815	—	15mm	0.81	0.50	1.56	0.33



No. 1335

10 Piece, 1/4" Drive, 6 Point Flex Metric Socket Set

Contains: 1/4" Drive – 5mm, 6mm, 7mm, 8mm, 9mm, 10mm, 11mm, 12mm, 13mm, 14mm Sockets. Packaged on a rail.



No. 1337

12 Piece, 1/4" Drive, 6 Point Flex Metric Socket Set

Contains: 1/4" Drive – 5mm, 5.5mm, 6mm, 7mm, 8mm, 9mm, 10mm, 11mm, 12mm, 13mm, 14mm, 15mm Sockets. Packaged on a rail.



No. 1336

10 Piece, 1/4" Drive, 12 Point Flex Metric Socket Set

Contains: 1/4" Drive – 5mm, 6mm, 7mm, 8mm, 9mm, 10mm, 11mm, 12mm, 13mm, 14mm Sockets. Packaged on a rail.





No. 1314
14 Piece, 1/4" Drive, 6 Point Standard Metric Socket Set

Contains: 1/4" Drive – 4.5" Pro Ratchet; 6" Extension Spinner Handle; 2", 6" Extensions; 4mm, 5mm, 6mm, 7mm, 8mm, 9mm, 10mm, 11mm, 12mm, 13mm Standard Sockets. Packaged in a molded plastic case.



No. 89009
21 Piece, 1/4" Drive, 6 Point Standard and Deep Metric Socket Set

Contains: 1/4" Drive – 4.5" Pro Ratchet; 6" Extension Spinner Handle; 2", 6" Extensions; Universal Joint; 4mm, 5mm, 6mm, 7mm, 8mm, 9mm, 10mm, 11mm, 12mm Standard Sockets; 6mm, 7mm, 8mm, 9mm, 10mm, 11mm, 12mm Deep Sockets. Packaged in a molded plastic case.



No. 91848
48 Piece, 1/4" Drive, 6 Point, Standard and Deep, Fractional and Metric Socket Set with Universal Joint

Contains: 1/4" Drive – 4.5" Pro Ratchet; 1.5" Pro Thumbwheel Ratchet; 2", 6" Extensions; Universal Joint; 1/4"F–3/8"M Drive Adapters; 3/8"F–1/4"M Drive Adapter; 3/16", 7/32", 1/4", 9/32", 5/16", 11/32", 3/8", 7/16", 1/2", 9/16" Standard Sockets; 1/4", 9/32", 5/16", 11/32", 3/8", 7/16", 1/2", 9/16" Deep Sockets; 4mm, 5mm, 5.5mm, 6mm, 7mm, 8mm, 9mm, 10mm, 11mm, 12mm, 13mm, 14mm, 15mm Standard Sockets; 6mm, 7mm, 8mm, 9mm, 10mm, 11mm, 12mm, 13mm, 14mm, 15mm Deep Sockets. Packaged in a molded plastic case.

**SUPERKROME
TESTED TOUGH**



No. 91844-12

41 Piece, 1/4" Drive, 12 Point, Standard and Deep, Fractional and Metric Socket Set

Contains: 1/4" Drive – 4.5" Pro Ratchet; 2", 6" Extensions; 3/16", 7/32", 1/4", 9/32", 5/16", 11/32", 3/8", 7/16", 1/2", 9/16" Standard Sockets; 1/4", 9/32", 5/16", 11/32", 3/8", 7/16", 1/2", 9/16" Deep Sockets; 5mm, 5.5mm, 6mm, 7mm, 8mm, 9mm, 10mm, 11mm, 12mm, 13mm, 14mm Standard Sockets; 6mm, 7mm, 8mm, 9mm, 10mm, 11mm, 12mm, 13mm, 14mm Deep Sockets. Packaged in a molded plastic case.



No. 91844

44 Piece, 1/4" Drive, 6 Point, Standard and Deep, Fractional and Metric Socket Set

Contains: 1/4" Drive – 4.5" Pro Ratchet; 2", 6" Extensions; 3/16", 7/32", 1/4", 9/32", 5/16", 11/32", 3/8", 7/16", 1/2", 9/16" Standard Sockets; 1/4", 9/32", 5/16", 11/32", 3/8", 7/16", 1/2", 9/16" Deep Sockets; 4mm, 5mm, 5.5mm, 6mm, 7mm, 8mm, 9mm, 10mm, 11mm, 12mm, 13mm, 14mm, 15mm Standard Sockets; 6mm, 7mm, 8mm, 9mm, 10mm, 11mm, 12mm, 13mm, 14mm, 15mm Deep Sockets. Packaged in a molded plastic case.



S•K's Most Complete 1/4" Drive Set

No. 91860

60 Piece, 1/4" Drive, Standard and Deep, Fractional and Metric Socket SuperSet®

Contains: 1/4" Drive – 4.5" Pro Ratchet; 2", 6" Extensions; Universal Joint; 1/4"F–3/8"M Drive Adapters; 3/8"F–1/4"M Drive Adapter; 1/8", 5/32", 3/16", 7/32", 1/4", 9/32", 5/16", 11/32", 3/8", 7/16", 1/2", 9/16", 5/8" Standard Sockets; 1/8", 5/32", 3/16", 7/32", 1/4", 9/32", 5/16", 11/32", 3/8", 7/16", 1/2", 9/16" Deep Sockets; 4mm, 4.5mm, 5mm, 5.5mm, 6mm, 7mm, 8mm, 9mm, 10mm, 11mm, 12mm, 13mm, 14mm, 15mm, 16mm Standard Sockets; 4mm, 4.5mm, 5mm, 5.5mm, 6mm, 7mm, 8mm, 9mm, 10mm, 11mm, 12mm, 13mm, 14mm, 15mm Deep Sockets. Packaged in a molded plastic case.





No. 94932
32 Piece, 1/4" Drive, 6 Point Standard and Deep, Fractional and Metric Socket Set

Contains: 1/4" Drive – 4.5" Pro Ratchet; 6" Extension Spinner Handle; 2", 6" Extensions; 1/4", 9/32", 5/16", 11/32", 3/8", 7/16", 1/2" Standard Sockets; 1/4", 9/32", 5/16", 11/32", 3/8", 7/16", 1/2" Deep Sockets; 6mm, 7mm, 8mm, 9mm, 10mm, 11mm, 12mm Standard Sockets; 6mm, 7mm, 8mm, 9mm, 10mm, 11mm, 12mm Deep Sockets. Packaged in a molded plastic case.



No. 91824
24 Piece, 1/4" Drive, 6 Point Semi-Deep, Fractional and Metric Socket Set

Contains: 1/4" Drive – 3/16", 7/32", 1/4", 9/32", 5/16", 11/32", 3/8", 7/16", 1/2", 9/16" Semi-Deep Sockets; 5mm, 5.5mm, 6mm, 7mm, 8mm, 9mm, 10mm, 11mm, 12mm, 13mm, 14mm, 15mm Semi-Deep Sockets; Spinner Handle; Palm Control Ratchet. Packaged in a molded plastic case.
 *Note: Extension Spinner Handle can be used as a 6" extension.



No. 94562
62 Piece, 1/4" and 3/8" Drive, 6 Point Standard and Deep Metric Socket Set

Contains: 1/4" Drive – 4.5" Pro Ratchet; 2" and 6" Extensions; 3/8" F-1/4" M Drive Adapter; 1/4" Drive – 4mm, 4.5mm, 5mm, 5.5mm, 6mm, 7mm, 8mm, 9mm, 10mm, 11mm, 12mm, 13mm, 14mm, 15mm Standard Sockets; 5.5mm, 6mm, 7mm, 8mm, 9mm, 10mm, 11mm, 12mm, 13mm, 14mm, 15mm Deep Sockets; 3/8" Drive – Universal Joint; 7.5" Pro Ratchet; 3" and 6" Extensions; 6mm, 7mm, 8mm, 9mm, 10mm, 11mm, 12mm, 13mm, 14mm, 15mm, 16mm, 17mm, 18mm, 19mm, 20mm, 21mm, 22mm Standard Sockets; 8mm, 9mm, 10mm, 11mm, 12mm, 13mm, 14mm, 15mm, 16mm, 17mm, 18mm, 19mm Deep Sockets. Packaged in a molded plastic case.

Professional Ratchets

100% Made in the U.S.A.

You can count on the quality workmanship and value of these American made sockets.



Smooth Ratcheting Action



SuperKrome® Finish

Smooth Ratcheting Action

Completely enclosed ratchet mechanism with triple tooth contact for smooth ratcheting action with little back movement. Diamond knurled grip for sure handling.

SuperKrome® Finish

High polish SuperKrome® plating results in a jewelry-like finish, providing long life and maximum corrosion resistance.

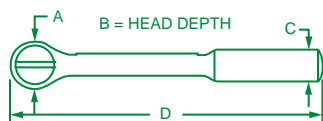

3/8" Drive Professional Reversible Ratchets

PART NO.	DESCRIPTION	A	B	C	D
45170	7.6" Prof. Reversible	1.41	0.73	0.63	7.46
45179	10.3" Prof. Reversible	1.41	0.73	0.69	10.25

Rebuild and Repair Kits for 45170 & 45179

REBUILD KIT* PART NO.	REPAIR KIT** PART NO.
45170-2	45170-9

*Kit Includes: Cap, Inner Body, Clip Spring and Grease

**Kit Includes: Pawl, Stem Pin, Clip Spring and Grease

3/8" Drive Professional Reversible Slim Ratchets

PART NO.	REBUILD KIT* PART NO.	REPAIR KIT** PART NO.	DESC	A	B	C	D
45173	45173-2	40970-9	4.5"	1.03	0.54	0.41	4.50
45171	45173-2	40970-9	6.5"	1.00	0.48	0.48	6.50

*Kit Includes: Cap, Inner Body, Clip Spring and Grease

**Kit Includes: Pawl, Stem Pin, Clip Spring and Grease

3/8" Drive Professional Thumbwheel Ratchet

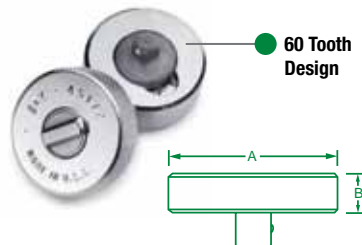

PART NO.	REBUILD KIT* PART NO.	REPAIR KIT** PART NO.	DESCRIPTION	A	D
45172S	45173-2	40970-9	1.5" Professional Thumbwheel Ratchet	1.50	0.48

*Kit Includes: Cap, Inner Body, Clip Spring and Grease

**Kit Includes: Pawl, Stem Pin, Clip Spring and Grease

3/8" Drive Professional Reversible Stubby Ratchet

PART NO.	DESCRIPTION	A	B	C	D
45174	4.8" Professional Reversible Stubby	1.41	0.73	0.63	4.75

Rebuild and Repair Kit for 45174

REBUILD KIT* PART NO.	REPAIR KIT** PART NO.
45170-2	45170-9

*Kit Includes: Cap, Inner Body, Clip Spring and Grease

**Kit Includes: Pawl, Stem Pin, Clip Spring and Grease

3/8" Drive Universal Joint

PART NO.	DESCRIPTION	A	D
45190	Universal Joint	0.75	1.94

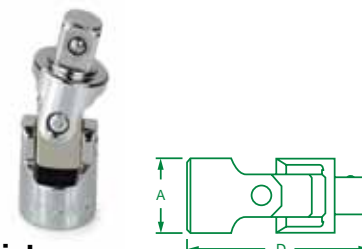

Professional Ratchets

Provides Greater Access

S•K's professional flex head ratchets provide greater access when working in confined spaces or when extra long reach is required.

Heavy-Duty Design

S•K's professional flex head ratchets boast a robust 36 tooth design for high strength and durability.

Slim Ratchets

S•K slim ratchets utilize a 1/4" Drive ratchet body with 3/8" Drive tang, improving access in tight compartments.

3/8" Drive Professional Flex Head Ratchets

PART NO.	DESCRIPTION	A	B	C	D	E	F
45183	10.9" Prof. Flex Head	1.44	0.53	0.62	10.89	8.78	1.97
3770	10.8" Prof. Bent Flex Head	1.44	0.53	0.62	10.75	8.78	1.97

Rebuild and Repair Kits for 45183 & 3770

REBUILD KIT* PART NO.	REPAIR KIT** PART NO.	PIN, LOCKWASHER PART NO.	SCREW + WASHER PART NO.
45170-2	45170-9	3700-9	3700-9A

*Kit Includes: Cap, Inner Body, Clip Spring and Grease

**Kit Includes: Pawl, Stem Pin, Clip Spring and Grease

3/8" Drive Professional Slim Flex Head Ratchet

PART NO.	REBUILD KIT* PART NO.	REPAIR KIT** PART NO.	A	B	C	D	E	F
3767	45173-2	40970-9	1.00	0.48	0.42	6.30	4.81	1.49

*Kit Includes: Cap, Inner Body, Clip Spring and Grease

**Kit Includes: Pawl, Stem Pin, Clip Spring and Grease



40 Tooth Design

3/8" Drive Professional Stubby Flex Head Ratchet

PART NO.	DESCRIPTION	A	B	C	D	E	F
45178	5" Prof. Stubby Flex Head	1.41	0.73	0.63	5.00	3.06	1.94

Rebuild and Repair Kits for 45178

REBUILD KIT* PART NO.	REPAIR KIT** PART NO.	PIN, LOCKWASHER PART NO.	SCREW, WASHER PART NO.
45170-2	45170-9	3700-9	3700-9A

*Kit Includes: Cap, Inner Body, Clip Spring and Grease

**Kit Includes: Pawl, Stem Pin, Clip Spring and Grease

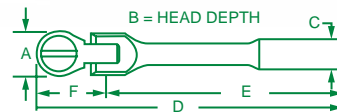
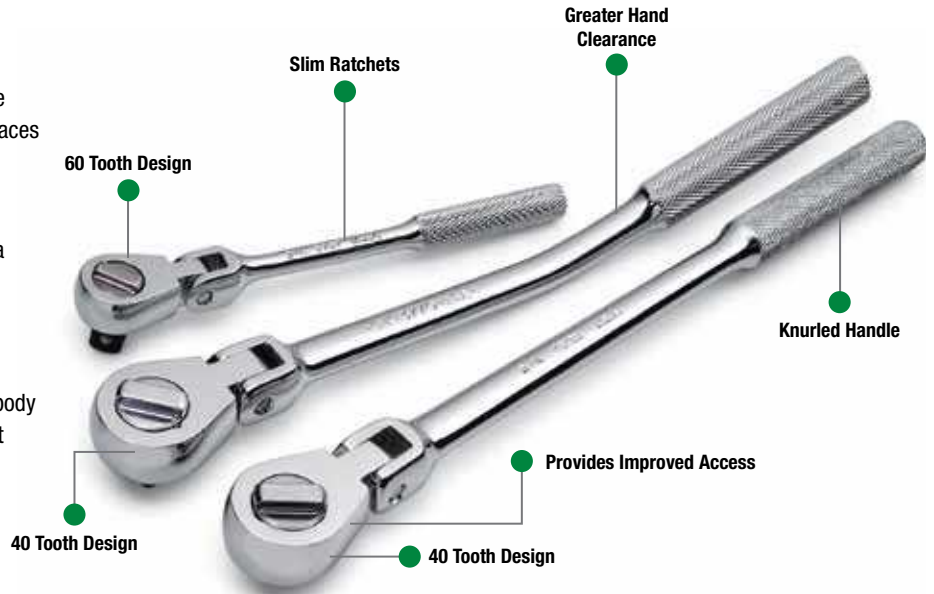

3/8" Drive Flex Head Handle

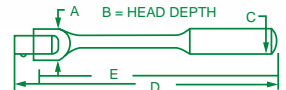

PART NO.	REPAIR KIT* PART NO.	REPAIR KIT** PART NO.	DESCRIPTION	A	B	C	D	E
45152	45152-9	45152-9A	10" Flex Head Handle	0.87	0.53	0.62	10.03	9.29

*Kit Includes: Pin, Lockwasher, and Square Drive Head

**Kit Includes: Screw, Lockwasher, and Square Drive Head



3/8" Drive Speeder Handle

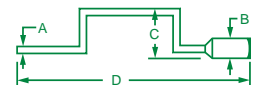

PART NO.	DESCRIPTION	A	B	C	D
45181	16.8" Speeder Handle	0.38	0.78	3.72	16.75

SOCKETS, RATCHETS AND BITS

**SUPERKROME
TESTED TOUGH**

Adapters

Added Versatility

Extend the performance capabilities of your S•K tool set with our line of adapters.

SuperKrome® Finish

High polish SuperKrome® plating results in a jewelry-like finish, providing long life and maximum corrosion resistance.

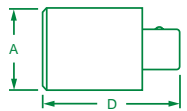

3/8" Drive Adapters

PART NO.	REPAIR KIT* PART NO.	DESCRIPTION	A	D
385	—	1/4"F-3/8"M Drive, Adapter	0.50	0.94
384	—	3/8"F-1/4"M Drive, Adapter	0.68	1.12
451	—	3/8"F-1/2"M Drive, Adapter	0.68	1.31
401	—	1/2"F-3/8"M Drive, Adapter	0.87	1.36
407	—	1/2"F-3/4"M Drive, Adapter	1.00	1.87
409	—	3/4"F-1/2"M Drive, Adapter	1.38	2.00
40995	40995-9	1/4"F-1/4"M Drive, Locking Adapter	0.50	1.78
45195	45195-9	3/8" Drive Chrome Locking Adapter	0.50	1.78

*Kit Includes: One Replacement Screw

No. 4506

5 Piece, 3/8" Drive Adapter Set

Contains: 3/8" Drive - 1/4"F-3/8"M Drive, 3/8"F-1/4"M Drive, 3/8"F-1/2"M Drive, 1/2"F-3/8"M, 1/2"F-3/4"M Drive Adapters. Packaged on a rail.



No. 4518

8 Piece, 3/8" Drive Chrome Universal/Adapter Set

Contains: 3/8" Drive - 1/4", 3/8", 1/2" Drive Chrome Universals; 1/4"F-3/8"M Drive, 3/8"F-1/4"M Drive, 3/8"F-1/2"M Drive, 1/2"F-3/8"M Drive, 1/2"F-3/4"M Drive Chrome Adapters. Packaged on a rail.



No. 4010

9 Piece, 3/8" Drive Universal/Adapter Set

Contains: 3/8" Drive - 1/4", 3/8" Drive Chrome Universals; 3/8", 1/2" Drive Impact Universals; 1/4"F-3/8"M Drive, 3/8"F-1/4"M Drive, 3/8"F-1/2"M Drive, 1/2"F-3/8"M Drive, 1/2"F-3/4"M Drive Chrome Adapters. Packaged in a molded plastic case.

Extensions

3/8" Drive Extensions

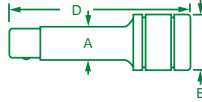

PART NO.	DESCRIPTION	A	B	D
45159	1½" Extension	0.50	0.69	1.50
45160	3" Extension	0.50	0.69	3.00
45154	4" Extension	0.48	0.68	4.00
45161	6" Extension	0.50	0.69	6.00
45156	8" Extension	0.48	0.68	8.00
45158	9" Extension	0.50	0.69	9.00
45157	10" Extension	0.48	0.68	10.00
45162	12" Extension	0.50	0.69	12.00
45163	18" Extension	0.50	0.69	18.00
45164	24" Extension	0.50	0.69	24.00
45149	36" Extension	0.48	0.68	35.00

3/8" Drive Wobble Extensions

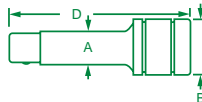

PART NO.	DESCRIPTION	A	B	D
45169	1" Wobble Extension	0.50	0.69	1.00
45165	3" Wobble Extension	0.50	0.69	3.00
45144	4" Wobble Extension	0.48	0.69	4.00
45166	6" Wobble Extension	0.50	0.69	6.00
45167	8" Wobble Extension	0.50	0.69	8.00
45145	10" Wobble Extension	0.48	0.69	10.00
45168	12" Wobble Extension	0.50	0.69	12.00
45146	18" Wobble Extension	0.48	0.69	18.00
45147	24" Wobble Extension	0.48	0.69	24.00
45148	36" Wobble Extension	0.48	0.69	36.00

Variety of Styles
S•K 3/8" Drive extensions are available in standard, wobble and locking styles.

Wobble Extensions for Access
Wobble extensions provide improved access over standard extensions by allowing an indirect approach to the fastener.



No. 4514 4 Piece, 3/8" Drive Extension Set

Contains: 3/8" Drive – 1.5", 3", 6", 12" Extensions. Packaged in a tray.



No. 4524 4 Piece, 3/8" Drive Wobble Extension Set

Contains: 3/8" Drive – 3", 6", 8", 12" Wobble Extensions. Packaged in a tray.



No. 4538 8 Piece, 3/8" Drive Extension Set

Contains: 3/8" Drive – 1.5", 3", 4", 6", 8", 10", 18", 24" Extensions. Packaged in a tray.

No. 4536 (Not Shown) 6 Piece, 3/8" Drive Extension Set

Contains: 3/8" Drive – 1.5", 3", 4", 6", 8", 10" Extensions. Packaged in a tray.



No. 4539 8 Piece, 3/8" Drive Wobble Extension Set

Contains: 3/8" Drive – 1.5", 3", 4", 6", 8", 10", 18", 24" Wobble Extensions. Packaged in a tray.

No. 4537 (Not Shown) 6 Piece, 3/8" Drive Wobble Extension Set

Contains: 3/8" Drive – 1.5", 3", 4", 6", 8", 10" Wobble Extensions. Packaged in a tray.

SOCKETS, RATCHETS AND BITS

Locking Extensions

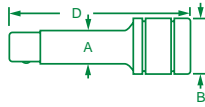

3/8" Drive Locking Extensions

PART NO.	DESCRIPTION	A	B	D
45184	4 1/2" Locking Extension	0.70	0.69	4.62
45185	7 1/2" Locking Extension	0.70	0.69	7.63
45189	10 1/2" Locking Extension	0.70	0.69	10.50
45186	13 1/2" Locking Extension	0.70	0.69	13.62
45187	19 1/2" Locking Extension	0.70	0.69	19.62
45188	25 1/2" Locking Extension	0.70	0.69	25.62

TOOLS FOR EVERY APPLICATION

S•K chrome sockets are available in a variety of sizes and styles to ensure you always have the right tool for each application. Our 3/8" Drive selection includes both fractional and metric sizes in standard, deep and extra long deep styles.

SureGrip® Lock For Safety

New through lock, solid body design significantly improves strength. Featured on all S•K locking extensions, the SureGrip® lock grabs each socket and doesn't let go. This eliminates the problems of sockets remaining stuck to a fastener.



No. 4516

3 Piece, 3/8" Drive Locking Extension Set

Contains: 3/8" Drive – 7.5", 13.5", 19.5" Locking Extensions. Packaged in a tray.

Standard Sockets

**SUPERKROME
TESTED TOUGH**

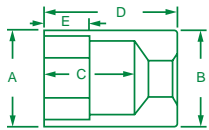

3/8" Drive, 6 and 12 Point Standard Fractional Sockets

6 POINT PART NO.	12 POINT PART NO.	HEX SIZE	A	B	C	D	E
45108	45208	1/4"	0.40	0.69	0.60	0.92	0.41
45110	45210	5/16"	0.47	0.69	0.62	0.94	0.43
45111	—	11/32"	0.56	0.69	0.49	0.96	0.23
45112	45212	3/8"	0.55	0.69	0.46	0.96	0.16
45114	45214	7/16"	0.62	0.69	0.50	1.00	0.22
45116	45216	1/2"	0.71	0.71	0.50	1.00	0.27
45118	45218	9/16"	0.81	0.81	0.63	1.03	0.33
45020	45120	5/8"	0.88	0.88	0.66	1.06	0.38
45022	45122	11/16"	0.94	0.94	0.68	1.08	0.38
45024	45124	3/4"	1.00	1.00	0.72	1.12	0.44
45026	45126	13/16"	1.06	1.06	0.76	1.16	0.46
45028	45128	7/8"	1.19	1.19	0.80	1.20	0.50
45030	45130	15/16"	1.25	1.25	0.75	1.20	0.50
45032	45132	1"	1.31	1.31	0.75	1.20	0.55



No. 4613

13 Piece, 3/8" Drive, 6 Point Standard Fractional Socket Set

Contains: 3/8" Drive – 1/4", 5/16", 3/8", 7/16", 1/2", 9/16", 5/8", 11/16", 3/4", 13/16", 7/8", 15/16", 1" Standard Sockets. Packaged on a rail.



No. 4653

13 Piece, 3/8" Drive, 12 Point Standard Fractional Socket Set

Contains: 3/8" Drive – 1/4", 5/16", 3/8", 7/16", 1/2", 9/16", 5/8", 11/16", 3/4", 13/16", 7/8", 15/16", 1" Standard Sockets. Packaged on a rail.

Deep Sockets

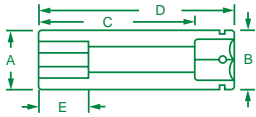

3/8" Drive, 6 and 12 Point Deep Fractional Sockets

6 POINT PART NO.	12 POINT PART NO.	HEX SIZE	A	B	C	D	E
40408	42408	1/4"	0.42	0.69	1.26	1.76	0.16
40410	42410	5/16"	0.47	0.69	1.26	1.76	0.16
40412	42412	3/8"	0.55	0.69	1.26	1.76	0.17
40414	42414	7/16"	0.64	0.69	1.26	1.76	0.22
40416	42416	1/2"	0.72	0.72	1.26	1.76	0.27
40418	42418	9/16"	0.81	0.81	1.34	1.89	0.33
40420	42420	5/8"	0.88	0.88	1.78	2.51	0.38
40422	42422	11/16"	0.94	0.94	1.75	2.51	0.38
40424	42424	3/4"	1.00	1.00	1.75	2.51	0.44
40426	42426	13/16"	1.06	1.06	1.76	2.51	0.46
40428	42428	7/8"	1.19	1.19	1.77	2.51	0.50
40430	42430	15/16"	1.25	1.25	1.98	2.51	0.50
40432	42432	1"	1.32	1.32	1.98	2.51	0.50

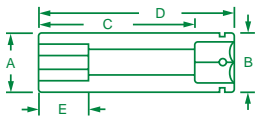

3/8" Drive, 6 Point Extra Long Deep Fractional Sockets

PART NO.	HEX SIZE	A	B	C	D	E
40458	1/4"	0.42	0.69	1.54	2.14	0.16
40460	5/16"	0.47	0.69	1.54	2.14	0.16
40462	3/8"	0.56	0.69	1.67	2.14	0.18
40464	7/16"	0.64	0.69	1.67	2.14	0.29
40466	1/2"	0.71	0.71	1.42	2.14	0.33
40468	9/16"	0.81	0.81	1.49	2.14	0.33

S•K QUALITY

S•K's skilled employees continuously monitor our production process to ensure that all of our products are built to last.



No. 4413

13 Piece, 3/8" Drive, 6 Point Deep Fractional Socket Set

Contains: 3/8" Drive – 1/4", 5/16", 3/8", 7/16", 1/2", 9/16", 5/8", 11/16", 3/4", 13/16", 7/8", 15/16", 1" Deep Sockets. Packaged on a rail.



No. 4453

13 Piece, 3/8" Drive, 12 Point Deep Fractional Socket Set

Contains: 3/8" Drive – 1/4", 5/16", 3/8", 7/16", 1/2", 9/16", 5/8", 11/16", 3/4", 13/16", 7/8", 15/16", 1" Deep Sockets. Packaged on a rail.



13 Piece, 3/8" Drive, 6 Point Deep and Extra Long Deep Fractional Socket Set

Contains: 3/8" Drive – 1/4", 5/16", 3/8", 7/16", 1/2", 9/16" Extra Long Deep Sockets. 5/8", 11/16", 3/4", 13/16", 7/8", 15/16", 1" Deep Sockets. Packaged on a metal rail.

Flex Sockets

100% Made in the U.S.A.

You can count on the quality workmanship and value of these American made sockets.



SureGrip® Drive Design

The SureGrip® Drive Design drives the side of the fastener, not the corner. This not only provides increased strength, but also avoids the rounding of rusted or damaged fasteners, which can occur when using a sharp cornered hex tool.

Improved Access

The need to maximize every inch of space in today's vehicles can make servicing quite a challenge. S•K flex sockets provide greater accessibility in tight spaces by allowing an indirect approach to the faster.



SuperKrome® Finish

High polish SuperKrome® plating results in a jewelry-like finish, providing long life and maximum corrosion resistance.



3/8" Drive, 6 and 12 Point Flex Fractional Sockets

6 POINT PART NO.	12 POINT PART NO.	HEX SIZE	A	B	D	E
—	40658S	1/4"	0.40	0.75	1.70	0.22
—	40660S	5/16"	0.48	0.75	1.70	0.22
40612	40662	3/8"	0.58	0.75	1.70	0.22
40614	40664	7/16"	0.62	0.75	1.71	0.23
40616S	40666	1/2"	0.75	0.75	1.78	0.29
40618	40668	9/16"	0.81	0.75	1.82	0.33
40620	40670	5/8"	0.88	0.75	1.89	0.39
40622	40672	11/16"	0.94	0.75	1.91	0.39
40624	40674	3/4"	1.00	0.75	1.98	0.45

**SUPERKROME
TESTED TOUGH**



No. 4607

7 Piece, 3/8" Drive, 6 Point Flex Fractional Socket Set

Contains: 3/8" Drive – 3/8", 7/16", 1/2", 9/16", 5/8", 11/16", 3/4" Flex Sockets. Packaged on a rail.



No. 4609

9 Piece, 3/8" Drive, 12 Point Flex Fractional Socket Set

Contains: 3/8" Drive – 1/4", 5/16", 3/8", 7/16", 1/2", 9/16", 5/8", 11/16", 3/4" Flex Sockets. Packaged on a rail.



No. 89040
20 Piece, 3/8" Drive, 6 Point, Standard, Deep and Extra Long Deep Fractional Socket Set

Contains: 3/8" Drive – 5/16", 3/8", 7/16", 1/2", 9/16", 5/8", 11/16", 3/4", 13/16", 7/8" Standard Sockets; 5/16", 3/8", 7/16", 1/2", 9/16" Extra Long Deep Sockets; 5/8", 11/16", 3/4", 13/16", 7/8" Deep Sockets. Packaged on a rail.



No. 94512
11 Piece, 3/8" Drive, 6 Point Standard Fractional Socket Set

Contains: 3/8" Drive – 7.5" Pro Ratchet; 3" and 6" Extensions; 3/8", 7/16", 1/2", 9/16", 5/8", 11/16", 3/4" Standard Sockets; 5/8" Spark Plug Socket. Packaged in a molded plastic case.



No. 94520
18 Piece, 3/8" Drive, 6 Point, Standard and Deep Fractional Socket Set

Contains: 3/8" Drive – 7.5" Pro Ratchet; 3" and 6" Extensions; 3/8", 7/16", 1/2", 9/16", 5/8", 11/16", 3/4" Standard Sockets; 3/8", 7/16", 1/2", 9/16", 5/8", 11/16", 3/4" Deep Sockets; 5/8" Spark Plug Socket. Packaged on a molded plastic case.



No. 94527

27 Piece, 3/8" Drive, 6 Point Standard and Deep Fractional Socket Set

Contains: 3/8" Drive – 7.5" Pro Ratchet; 10" Flex Handle; 3", 6", 12" Extensions; 3/8", 7/16", 1/2", 9/16", 5/8", 11/16", 3/4" Standard Sockets; 3/8", 7/16", 1/2", 9/16", 5/8", 11/16", 3/4" Deep Sockets; 3/8", 7/16", 1/2", 9/16", 5/8", 11/16", 3/4" Flex Sockets; 5/8" Spark Plug Socket. Packaged in a tool box.



No. 4532

32 Piece 3/8" Drive 6 Point Standard and Deep Fractional Socket Set

Contains: 3/8" Drive – 7.5" Pro Ratchet; 10" Flex Handle; 3" and 12" Extensions; Universal Joint; 1/4", 5/16", 3/8", 7/16", 1/2", 9/16", 5/8", 11/16", 3/4", 13/16", 7/8", 15/16", 1" Standard Sockets; 1/4", 5/16", 3/8", 7/16", 1/2", 9/16", 5/8", 11/16", 3/4", 13/16", 7/8", 15/16", 1" Deep Sockets; 5/8" Spark Plug Socket. Packaged in a molded plastic case.

**SUPERKROME
TESTED TOUGH**



No. 4521

21 Piece, 3/8" Drive, 12 Point Standard and Deep Fractional Socket Set

Contains: 3/8" Drive – 7.5" Pro Ratchet; 1.5" and 6" Extensions; 1/4", 5/16", 3/8", 7/16", 1/2", 9/16", 5/8", 11/16", 3/4" Standard Sockets; 3/8", 7/16", 1/2", 9/16", 5/8", 11/16", 3/4", 13/16", 7/8" Deep Sockets. Packaged in a molded plastic case.



No. 4551

21 Piece, 3/8" Drive, 12 Point Standard and Deep Fractional Socket Set

Contains: 3/8" Drive – 7.5" Pro Ratchet; 1.5" and 6" Extensions; 1/4", 5/16", 3/8", 7/16", 1/2", 9/16", 5/8", 11/16", 3/4" Standard Sockets; 3/8", 7/16", 1/2", 9/16", 5/8", 11/16", 3/4", 13/16", 7/8" Deep Sockets. Packaged in a molded plastic case.

Standard Sockets

**SUPERKROME
TESTED TOUGH**

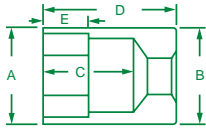

3/8" Drive, 6 and 12 Point Standard Metric Sockets

6 POINT PART NO.	12 POINT PART NO.	HEX SIZE	A	B	C	D	E
306	—	6mm	0.38	0.69	0.69	1.01	0.32
307	2307	7mm	0.42	0.69	0.51	1.01	0.14
308	2308	8mm	0.47	0.69	0.52	1.02	0.14
309	2309	9mm	0.51	0.69	0.53	1.03	0.16
310	2310	10mm	0.57	0.69	0.54	1.04	0.19
311	2311	11mm	0.63	0.69	0.56	1.06	0.22
312	2312	12mm	0.69	0.69	0.55	1.07	0.24
313	2313S	13mm	0.71	0.71	0.58	1.08	0.27
314	2314	14mm	0.75	0.75	0.70	1.10	0.33
315	2315	15mm	0.81	0.81	0.71	1.11	0.33
316	2316	16mm	0.88	0.88	0.73	1.13	0.38
317	2317	17mm	0.91	0.91	0.70	1.14	0.38
318S	2318	18mm	0.94	0.94	0.72	1.16	0.40
319	2319	19mm	1.00	1.00	0.74	1.18	0.44
320	2320	20mm	1.06	1.06	0.76	1.20	0.46
321	2321	21mm	1.13	1.13	0.76	1.20	0.47
322	2322	22mm	1.16	1.16	0.78	1.22	0.48
323	2323	23mm	1.19	1.19	0.78	1.22	0.50
324	2324	24mm	1.25	1.25	0.82	1.26	0.55
325	—	25mm	1.28	1.29	0.86	1.30	0.61
326	2326	26mm	1.38	1.38	0.86	1.49	0.60

No. 13S

13 Piece, 3/8" Drive, 6 Point Standard Metric Socket Set

Contains: 3/8" Drive – 7mm, 8mm, 9mm, 10mm, 11mm, 12mm, 13mm, 14mm, 15mm, 16mm, 17mm, 18mm, 19mm Standard Sockets. Packaged on a rail.



No. 3919

19 Piece, 3/8" Drive, 6 Point Standard Metric Socket Set

Contains: 3/8" Drive – 6mm, 7mm, 8mm, 9mm, 10mm, 11mm, 12mm, 13mm, 14mm, 15mm, 16mm, 17mm, 18mm, 19mm, 20mm, 21mm, 22mm, 23mm, 24mm Standard Sockets. Packaged on a rail.



No. 89023

13 Piece, 3/8" Drive, 12 Point Standard Metric Socket Set

Contains: 3/8" Drive – 7mm, 8mm, 9mm, 10mm, 11mm, 12mm, 13mm, 14mm, 15mm, 16mm, 17mm, 18mm, 19mm Standard Sockets. Packaged on a rail.



No. 3958

18 Piece, 3/8" Drive, 12 Point Standard Metric Socket Set

Contains: 3/8" Drive – 7mm, 8mm, 9mm, 10mm, 11mm, 12mm, 13mm, 14mm, 15mm, 16mm, 17mm, 18mm, 19mm, 20mm, 21mm, 22mm, 23mm, 24mm Standard Sockets. Packaged on a rail.

Deep and Extra Long Deep Sockets

**SUPERKROME
TESTED TOUGH**

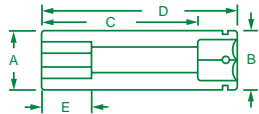

3/8" Drive, 6 and 12 Point Deep Metric Sockets

6 POINT PART NO.	12 POINT PART NO.	HEX SIZE	A	B	C	D	E
8406	—	6mm	0.38	0.69	1.25	1.75	0.19
8407	—	7mm	0.43	0.69	1.25	1.75	0.19
8408	—	8mm	0.48	0.69	1.25	1.75	0.19
8409	8429	9mm	0.51	0.69	1.15	1.75	0.19
8410	8430	10mm	0.58	0.69	1.25	1.75	0.19
8411	8431	11mm	0.63	0.69	1.25	1.75	0.22
8412	8432	12mm	0.67	0.67	1.25	1.75	0.24
8413	8433	13mm	0.71	0.71	1.25	1.75	0.27
8414	8434	14mm	0.75	0.75	1.32	1.86	0.33
8415	8435	15mm	0.81	0.81	1.32	1.86	0.33
8416	8436	16mm	0.88	0.88	1.76	2.50	0.38
8417	8437	17mm	0.91	0.91	1.76	2.50	0.38
8418	8438	18mm	0.94	0.94	1.76	2.50	0.40
8419	8439	19mm	1.00	1.00	1.76	2.50	0.44
8420	—	20mm	1.06	1.06	1.87	2.50	1.87
8421	—	21mm	1.05	1.05	2.12	2.75	2.12
8422	—	22mm	1.14	1.14	2.12	2.75	2.12
8423	—	23mm	1.17	1.17	2.18	2.82	2.18
8424	—	24mm	1.21	1.21	2.18	2.82	2.18
8426	—	26mm	1.31	1.31	2.18	2.82	2.18



No. 1854

14 Piece 3/8" Drive 6 Point Deep Metric Socket Set

Contains: 3/8" Drive – 6mm, 7mm, 8mm, 9mm, 10mm, 11mm, 12mm, 13mm, 14mm, 15mm, 16mm, 17mm, 18mm, 19mm Deep Sockets. Packaged on a rail.



No. 1863

13 Piece, 3/8" Drive, 6 Point Deep and Extra Long Deep Metric Socket Set

Contains: 3/8" Drive – 7mm, 8mm, 9mm, 10mm, 11mm, 12mm, 13mm, 14mm, 15mm Extra Long Deep Sockets; 16mm, 17mm, 18mm, 19mm Deep Sockets. Packaged on a rail.

3/8" Drive, 6 Point Extra Long Deep Metric Sockets

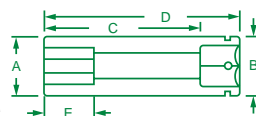

6 POINT PART NO.	HEX SIZE	A	B	C	D	E
8457	7mm	0.42	0.69	1.67	2.14	0.19
8458	8mm	0.47	0.69	1.67	2.14	0.20
8459	9mm	0.54	0.69	1.67	2.14	0.21
8460	10mm	0.57	0.69	1.67	2.14	0.25
8461	11mm	0.63	0.69	1.67	2.14	0.29
8462	12mm	0.67	0.67	1.67	2.14	0.33
8463	13mm	0.71	0.71	1.67	2.14	0.33
8464	14mm	0.78	0.78	1.67	2.14	0.40
8465	15mm	0.82	0.82	1.67	2.14	0.40



No. 1871

11 Piece, 3/8" Drive, 12 Point Deep Metric Socket Set

Contains: 3/8" Drive – 9mm, 10mm, 11mm, 12mm, 13mm, 14mm, 15mm, 16mm, 17mm, 18mm, 19mm Deep Sockets. Packaged on a metal rail.

Flex Sockets

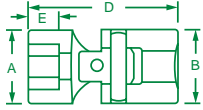

3/8" Drive, 6 and 12 Point Flex Metric Sockets

6 POINT PART NO.	12 POINT PART NO.	HEX SIZE	A	B	D	E
40507	—	7mm	0.43	0.75	1.75	0.17
40508	—	8mm	0.46	0.75	1.75	0.19
40510	40560	10mm	0.61	0.75	1.70	0.22
40511	40561	11mm	0.62	0.75	1.71	0.23
40512	40562	12mm	0.62	0.75	1.73	0.25
40513	40563S	13mm	0.75	0.75	1.78	0.29
40514	40564	14mm	0.78	0.75	1.83	0.33
40515	40565	15mm	0.81	0.75	1.83	0.33
40516	40566	16mm	0.88	0.75	1.89	0.39
40517	40567	17mm	0.94	0.75	1.91	0.39
40518	40568	18mm	0.97	0.75	1.94	0.41
40519	40569	19mm	1.00	0.75	1.98	0.45
40521	—	21mm	1.13	0.75	2.00	0.50
40522	—	22mm	1.16	0.75	2.10	0.53
40524	—	24mm	1.25	0.75	2.19	0.54



No. 3910

10 Piece, 3/8" Drive, 6 Point Flex Metric Socket Set

Contains: 3/8" Drive – 10mm, 11mm, 12mm, 13mm, 14mm, 15mm, 16mm, 17mm, 18mm, 19mm Flex Sockets. Packaged on a rail.



No. 3915

15 Piece, 3/8" Drive, 6 Point Flex Metric Socket Set

Contains: 3/8" Drive – 7mm, 8mm, 10mm, 11mm, 12mm, 13mm, 14mm, 15mm, 16mm, 17mm, 18mm, 19mm, 21mm, 22mm, 24 mm Flex Sockets. Packaged on a rail.



No. 3911

10 Piece, 3/8" Drive, 12 Point Flex Metric Socket Set

Contains: 3/8" Drive – 10mm, 11mm, 12mm, 13mm, 14mm, 15mm, 16mm, 17mm, 18mm, 19mm Flex Sockets. Packaged on a rail.



No. 89024
24 Piece, 3/8" Drive, 6 Point Standard, Deep and Extra Long Deep Metric Socket Set

Contains: 3/8" Drive – 8mm, 9mm, 10mm, 11mm, 12mm, 13mm, 14mm, 15mm, 16mm, 17mm, 18mm, 19mm Standard Sockets; 8mm, 9mm, 10mm, 11mm, 12mm, 13mm, 14mm, 15mm Extra Long Deep Sockets; 16mm, 17mm, 18mm, 19mm Deep Sockets. Packaged on a rail.



No. 89016
33 Piece, 3/8" Drive, 6 Point Standard, Deep and Flex Metric Socket SuperSet®

Contains: 3/8" Drive – 7mm, 8mm, 9mm, 10mm, 11mm, 12mm, 13mm, 14mm, 15mm, 16mm, 17mm, 18mm, 19mm Standard Sockets; 10mm, 11mm, 12mm, 13mm, 14mm, 15mm, 16mm, 17mm, 18mm, 19mm Deep Sockets; 10mm, 11mm, 12mm, 13mm, 14mm, 15mm, 16mm, 17mm, 18mm, 19mm Flex Sockets. Packaged on a rail.



No. 91820
22 Piece, 3/8" Drive, 6 Point Standard and Deep Metric Socket Set

Contains: 3/8" Drive – 7.5" Pro Ratchet; 3" and 6" Extensions; 10mm, 11mm, 12mm, 13mm, 14mm, 15mm, 16mm, 17mm, 18mm, 19mm Standard Sockets; 10mm, 11mm, 12mm, 13mm, 14mm, 15mm, 17mm, 19mm Deep Sockets; 5/8" Spark Plug Socket. Packaged in a molded plastic case.



No. 94562

62 Piece, 1/4" and 3/8" Drive, 6 Point Standard and Deep Metric Socket Set

Contains: 1/4"-3/8" Drive – 7.5" Pro Ratchet; 1.5" Pro Thumbwheel Ratchet; 3", 6" Extensions; 1/4" Drive – 4mm, 4.5mm, 5mm, 5.5mm, 6mm, 7mm, 8mm, 9mm, 10mm, 11mm, 12mm, 13mm, 14mm, 15mm Standard Sockets; 5.5mm, 6mm, 7mm, 8mm, 9mm, 10mm, 11mm, 12mm, 13mm, 14mm, 15mm Deep Sockets; 3/8" Drive – 6mm, 7mm, 8mm, 9mm, 10mm, 11mm, 12mm, 13mm, 14mm, 15mm, 16mm, 17mm, 18mm, 19mm Standard Sockets; 10mm, 11mm, 12mm, 13mm, 14mm, 15mm, 16mm, 17mm, 18mm, 19mm Deep Sockets. Packaged in a molded plastic case.



New additions include
Thumbwheel Ratchet
and Universal Joint

No. 94549

49 Piece, 3/8" Drive, 6 Point Standard and Deep, Fractional and Metric Socket Set with Universal Joint

Contains: 3/8" Drive – 7.5" Pro Ratchet; 1.5" Pro Thumbwheel Ratchet; 3" and 6" Extensions; Universal Joint; 1/4", 5/16", 3/8", 7/16", 1/2", 9/16", 5/8", 11/16", 3/4", 13/16", 7/8" Standard Sockets; 3/8", 7/16", 1/2", 9/16", 5/8", 11/16", 3/4", 7/8" Deep Sockets; 6mm, 7mm, 8mm, 9mm, 10mm, 11mm, 12mm, 13mm, 14mm, 15mm, 16mm, 17mm, 18mm, 19mm Standard Sockets; 10mm, 11mm, 12mm, 13mm, 14mm, 15mm, 16mm, 17mm, 18mm, 19mm Deep Sockets. Packaged on a molded plastic case.



No. 94547

47 Piece, 3/8" Drive, 6 Point Standard and Deep, Fractional and Metric Socket Set

Contains: 3/8" Drive – 7.5" Pro Ratchet; 3" and 6" Extensions; 1/4", 5/16", 3/8", 7/16", 1/2", 9/16", 5/8", 11/16", 3/4", 13/16", 7/8" Standard Sockets; 3/8", 7/16", 1/2", 5/8", 5/8", 11/16", 3/4", 13/16", 7/8" Deep Sockets; 6mm, 7mm, 8mm, 9mm, 10mm, 11mm, 12mm, 13mm, 14mm, 15mm, 16mm, 17mm, 18mm, 19mm Standard Sockets; 10mm, 11mm, 12mm, 13mm, 14mm, 15mm, 16mm, 17mm, 18mm, 19mm Deep Sockets. Packaged on a molded plastic case.

**SUPERKROME
TESTED TOUGH**



No. 94547-12

47 Piece, 3/8" Drive, 12 Point Standard and Deep, Fractional and Metric Socket Set

Contains: 3/8" Drive – 7.5" Pro Ratchet; 3" and 6" Extensions; 1/4", 5/16", 3/8", 7/16", 1/2", 9/16", 5/8", 11/16", 3/4", 13/16", 7/8" Standard Sockets; 3/8", 7/16", 1/2", 5/8", 5/8", 11/16", 3/4", 13/16", 7/8" Deep Sockets; 6mm, 7mm, 8mm, 9mm, 10mm, 11mm, 12mm, 13mm, 14mm, 15mm, 16mm, 17mm, 18mm, 19mm Standard Sockets; 10mm, 11mm, 12mm, 13mm, 14mm, 15mm, 16mm, 17mm, 18mm, 19mm Deep Sockets. Packaged on a molded plastic case.

Professional Ratchets

100% Made in the U.S.A.

You can count on the quality workmanship and value of these American made sockets.



Smooth Ratcheting Action

Completely enclosed ratchet mechanism with triple tooth contact for smooth ratcheting action with little back movement. Diamond knurled grip for sure handling.

SuperKrome® Finish

High polish SuperKrome® plating results in a jewelry-like finish, providing long life and maximum corrosion resistance.

**SUPERKROME
TESTED TOUGH**

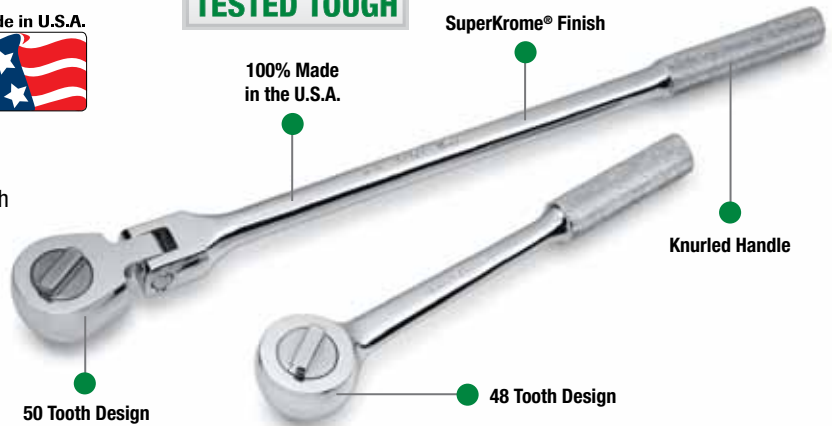

1/2" Drive Professional Flex Head Ratchet

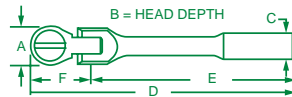

PART NO.	DESCRIPTION	A	B	C	D	E	F
42472	17.6" Prof. Flex Head	1.86	0.80	0.75	17.62	15.03	2.59

Rebuild and Repair Kits for 42472

REBUILD KIT* PART NO.	REPAIR KIT** PART NO.
42470-2	42470-9

*Kit Includes: Cap, Inner Body, Clip Spring and Grease

**Kit Includes: Pawl, Stem Pin, Clip Spring and Grease



1/2" Drive Flex Head Handles

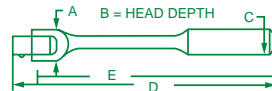

PART NO.	REPAIR KIT* PART NO.	REPAIR KIT** PART NO.	DESC	A	B	C	D	E
41650	—	—	9"	1.19	0.73	0.75	9.00	7.95
41652	41653-9	41653-9A	16"	1.19	0.73	0.75	16.00	15.03
41654	41654-9	41654-9A	24"	1.19	0.73	0.75	24.00	22.90

*Kit Includes: Pin, Lockwasher, and Square Drive Head

**Kit Includes: Screw, Lockwasher, and Square Drive Head



1/2" Drive, Speeder Handle

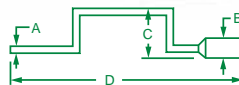

PART NO.	DESCRIPTION	A	B	C	D
40181	18.1" Speeder Handle	0.50	0.78	4.53	18.12

1/2" Drive Professional Reversible Ratchets

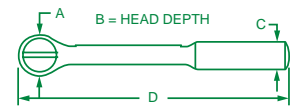

PART NO.	DESCRIPTION	A	B	C	D
42470	10.3" Professional Reversible	1.85	0.80	0.84	10.25
	15" Professional Reversible	1.94	0.80	0.81	15.06

Rebuild and Repair Kits for 42470 & 40170

REBUILD KIT* PART NO.	REPAIR KIT** PART NO.
42470-2	42470-9

*Kit Includes: Cap, Inner Body, Clip Spring and Grease

**Kit Includes: Pawl, Stem Pin, Clip Spring and Grease



1/2" Drive Sliding T-Handle

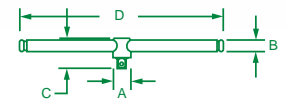

PART NO.	REPAIR KIT* PART NO.	DESCRIPTION	A	B	C	D
40150	40150-9	10.8" Sliding T-Handle	0.91	0.55	1.61	10.83

*Kit Includes: Square Drive Head

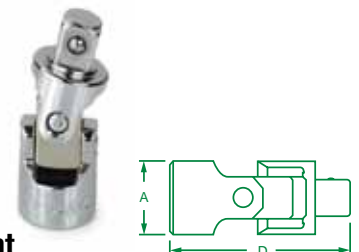

1/2" Drive Universal Joint

PART NO.	DESCRIPTION	A	D
40190	Universal Joint	1.00	2.61

Adapters

Added Versatility

Extend the performance capabilities of your S•K tool set with our line of adapters.

SuperKrome® Finish

High polish SuperKrome® plating results in a jewelry-like finish, providing long life and maximum corrosion resistance.

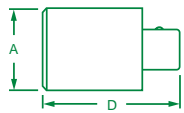

**SUPERKROME
TESTED TOUGH**

1/2" Drive Adapters

PART NO.	DESCRIPTION	A	D
385	1/4"F-3/8"M Drive, Adapter	0.50	0.94
384	3/8"F-1/4"M Drive, Adapter	0.68	1.12
451	3/8"F-1/2"M Drive, Adapter	0.68	1.31
401	1/2"F-3/8"M Drive, Adapter	0.87	1.36
407	1/2"F-3/4"M Drive, Adapter	1.00	1.87
409	3/4"F-1/2"M Drive, Adapter	1.38	2.00

No. 4506

5 Piece 1/2" Drive Adapter Set

Contains: 1/2" Drive - 1/4"F-3/8"M Drive, 3/8"F-1/4"M Drive, 3/8"F-1/2"M Drive, 1/2"F-3/4"M, 1/2"F-3/8"M Drive Adapters. Packaged on a rail.



No. 4518

8 Piece, 1/2" Drive Chrome Universal/Adapter Set

Contains: 1/2" Drive - 1/4", 3/8", 1/2" Drive Chrome Universals; 1/4"F-3/8"M Drive, 3/8"F-1/4"M Drive, 3/8"F-1/2"M Drive, 1/2"F-3/8"M Drive, 1/2"F-3/4"M Drive Chrome Adapters. Packaged on a rail.



No. 4010

9 Piece, 1/2" Drive Universal/Adapter Set

Contains: 1/2" Drive - 1/4", 3/8" Drive Chrome Universals; 3/8", 1/2" Drive Impact Universals; 1/4"F-3/8"M Drive, 3/8"F-1/4"M Drive, 3/8"F-1/2"M Drive, 1/2"F-3/8"M Drive, 1/2"F-3/4"M Drive Chrome Adapters. Packaged in a molded plastic case.

Extensions

1/2" Drive Extensions

EXTENSION PART NO.	DESCRIPTION	A	B	D
40160	2" Extension	0.63	0.88	2.00
40159	3" Extension	0.63	0.87	3.00
40161	5" Extension	0.63	0.88	5.00
40162	10" Extension	0.63	0.88	10.00
40164	15" Extension	0.63	0.87	15.00
40163	20" Extension	0.63	0.88	20.00

1/2" Drive Locking Extensions

LOCKING PART NO.	DESCRIPTION	A	B	D
40183	3" Extension	0.94	0.88	3.00
40185	5" Extension	0.94	0.88	5.00

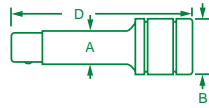

Wobble Extensions for Access

Wobble extensions provide improved access over standard extensions by allowing any indirect approach to the fastener.



1/2" Drive Wobble Extensions

WOBBLE PART NO.	DESCRIPTION	A	B	D
40192	2" Extension	0.63	0.88	2.00
40193	3" Extension	0.63	0.88	3.00
40195	5" Extension	0.63	0.88	5.00
40200	10" Extension	0.63	0.88	10.00
40205	15" Extension	0.63	0.88	15.00

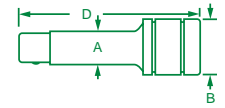

No. 4114

3 Piece, 1/2" Drive Extension Set

Contains: 1/2" Drive – 5", 10", 20" Extensions. Packaged in a plastic tray.



No. 40165

5 Piece, 1/2" Drive Extension Set

Contains: 1/2" Drive – 2", 3", 5", 10", 15" Extensions. Packaged in a plastic tray.



No. 40208

5 Piece, 1/2" Drive Wobble Extension Set

Contains: 1/2" Drive – 2", 3", 5", 10", 15" Wobble Extensions. Packaged in a plastic tray.

Standard Sockets

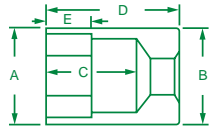

1/2" Drive, 6 and 12 Point Standard Fractional Sockets

6 POINT PART NO.	12 POINT PART NO.	HEX SIZE	A	B	C	D	E
40112	40212	3/8"	0.56	0.88	0.79	1.46	0.16
40114	40214	7/16"	0.64	0.88	0.77	1.46	0.22
40116	40216	1/2"	0.73	0.88	0.79	1.48	0.27
40118	40218	9/16"	0.80	0.88	0.80	1.48	0.33
—	40119	19/32"	0.88	0.88	0.85	1.48	0.44
41120	40120	5/8"	0.88	0.88	0.80	1.48	0.33
—	40121	21/32"	0.91	0.91	0.85	1.48	0.44
41122	40122	11/16"	0.97	0.97	0.80	1.48	0.38
41124	40124	3/4"	1.07	1.07	0.87	1.50	0.44
41126	40126	13/16"	1.13	1.13	0.87	1.50	0.46
41128	40128	7/8"	1.19	1.19	0.99	1.62	0.50
41130	40130	15/16"	1.25	1.25	0.99	1.62	0.53
41132	40132	1"	1.32	1.32	0.99	1.62	0.55
41134	40134	1 1/16"	1.44	1.44	1.05	1.72	0.63
41136	40136	1 1/8"	1.50	1.50	1.05	1.72	0.66
41138	40138	1 3/16"	1.63	1.63	1.05	1.72	0.66
41140	40140	1 1/4"	1.69	1.69	1.05	1.72	0.75
41142	40142	1 5/16"	1.88	1.88	1.00	2.06	0.81
41144	40144	1 3/8"	1.94	1.94	1.00	2.13	0.86
41146	40146	1 7/16"	2.06	2.06	1.00	2.19	0.91
41148	40148	1 1/2"	2.13	2.13	1.00	2.31	0.75

No. 4113-6

13 Piece, 1/2" Drive, 6 Point Standard Fractional Socket Set

Contains: 1/2" Drive – 7/16", 1/2", 9/16", 5/8", 11/16", 3/4", 13/16", 7/8", 15/16", 1", 1 1/16", 1 1/8", 1 1/4" Sockets. Packaged on a rail.



No. 4120

19 Piece, 1/2" Drive, 6 Point Standard Fractional Socket Set

Contains: 1/2" Drive – 3/8", 7/16", 1/2", 9/16", 5/8", 11/16", 3/4", 13/16", 7/8", 15/16", 1", 1 1/16", 1 1/8", 1 3/16", 1 1/4", 1 5/16", 1 3/8", 1 7/16", 1 1/2" Sockets. Packaged in a molded plastic case.



No. 4122

15 Piece, 1/2" Drive, 12 Point Standard Fractional Socket Set

Contains: 1/2" Drive – 3/8", 7/16", 1/2", 9/16", 5/8", 11/16", 3/4", 13/16", 7/8", 15/16", 1", 1 1/16", 1 1/8", 1 3/16", 1 1/4" Sockets. Packaged on a rail.



No. 4121

19 Piece, 1/2" Drive, 12 Point Standard Fractional Socket Set

Contains: 1/2" Drive – 3/8", 7/16", 1/2", 9/16", 5/8", 11/16", 3/4", 13/16", 7/8", 15/16", 1", 1 1/16", 1 1/8", 1 3/16", 1 1/4", 1 5/16", 1 3/8", 1 7/16", 1 1/2" Sockets. Packaged in a molded plastic case.

Deep Sockets

**SUPERKROME
TESTED TOUGH**

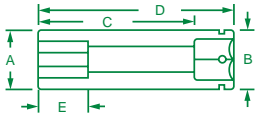

1/2" Drive, 6 and 12 Point Deep Fractional Sockets

6 POINT PART NO.	12 POINT PART NO.	HEX SIZE	A	B	C	D	E
41812	40812	3/8"	0.56	0.88	2.31	3.25	0.24
41814	40814	7/16"	0.65	0.88	2.31	3.25	0.22
41816	40816	1/2"	0.75	0.88	2.76	3.25	0.27
41818	40818	9/16"	0.81	0.88	2.76	3.25	0.33
41820	40820	5/8"	0.88	0.88	2.57	3.25	0.38
41822S	40822	11/16"	0.97	0.97	2.59	3.25	0.38
41824	40824	3/4"	1.07	1.07	2.53	3.25	0.44
41826	40826	13/16"	1.13	1.13	2.53	3.25	0.46
41828	40828	7/8"	1.18	1.18	2.53	3.25	0.50
41830	40830	15/16"	1.25	1.25	2.56	3.25	0.54
41832	40832	1"	1.31	1.31	2.53	3.25	0.55
41834	40834	1 1/16"	1.44	1.34	2.53	3.25	0.63
41836	40836	1 1/8"	1.50	1.50	2.53	3.25	0.66
41838	40838	1 3/16"	1.63	1.63	2.55	3.25	0.66
41840	40840	1 1/4"	1.69	1.69	2.57	3.25	0.66
41842	40842	1 5/16"	1.88	1.88	2.55	3.25	0.66
41844	40844	1 3/8"	1.94	1.94	2.55	3.25	0.83
41846	40846	1 7/16"	2.06	2.06	2.50	3.25	0.91
41848	40848	1 1/2"	2.13	2.13	2.50	3.25	0.91



No. 4822

12 Piece, 1/2" Drive, 6 Point Deep Fractional Socket Set

Contains: 1/2" Drive - 1/2", 9/16", 5/8", 11/16", 3/4", 13/16", 7/8", 15/16", 1", 1 1/16", 1 1/8", 1 1/4" Deep Sockets. Packaged on a rail.



No. 4812

12 Piece, 1/2" Drive, 12 Point Deep Fractional Socket Set

Contains: 1/2" Drive - 1/2", 9/16", 5/8", 11/16", 3/4", 13/16", 7/8", 15/16", 1", 1 1/16", 1 1/8", 1 1/4" Deep Sockets. Packaged on a rail.



No. 4815

15 Piece, 1/2" Drive, 12 Point Deep Fractional Socket Set

Contains: 1/2" Drive - 3/8", 7/16", 1/2", 9/16", 5/8", 11/16", 3/4", 13/16", 7/8", 15/16", 1", 1 1/16", 1 1/8", 1 3/16", 1 1/4" Deep Sockets. Packaged on a rail.

No. 4815-6

15 Piece, 1/2" Drive, 6 Point Deep Fractional Socket Set

Contains: 1/2" Drive - 3/8", 7/16", 1/2", 9/16", 5/8", 11/16", 3/4", 13/16", 7/8", 15/16", 1", 1 1/16", 1 1/8", 1 3/16", 1 1/4" Deep Sockets. Packaged on a rail.



No. 4819

19 Piece, 1/2" Drive, 12 Point Deep Fractional Socket Set

Contains: 1/2" Drive - 3/8", 7/16", 1/2", 9/16", 5/8", 11/16", 3/4", 13/16", 7/8", 15/16", 1", 1 1/16", 1 1/8", 1 3/16", 1 1/4", 1 5/16", 1 3/8", 1 7/16", 1 1/2" Deep Sockets. Packaged in a molded plastic case.

No. 4819-6

19 Piece, 1/2" Drive, 6 Point Deep Fractional Socket Set

Contains: 1/2" Drive - 3/8", 7/16", 1/2", 9/16", 5/8", 11/16", 3/4", 13/16", 7/8", 15/16", 1", 1 1/16", 1 1/8", 1 3/16", 1 1/4", 1 5/16", 1 3/8", 1 7/16", 1 1/2" Deep Sockets. Packaged in a molded plastic case.

Standard Socket Sets

S•K Quality

S•K hand tools, including our chrome sockets, are manufactured to rigid specifications. At each step in the production process, quality control procedures ensure that every tool will deliver exceptional, long-lasting performance. It's why S•K tools meet or exceed national and international standards.



No. 4116-6 16 Piece, 1/2" Drive, 6 Point Standard Fractional Socket Set

Contains: 1/2" Drive – 10.3" Pro Ratchet; 16" Flex Handle; 5" Extension; 7/16", 1/2", 9/16", 5/8", 11/16", 3/4", 13/16", 7/8", 15/16", 1", 1 1/16", 1 1/8", 1 1/4" Standard Sockets. Packaged in a molded plastic case.



No. 4123-6 23 Piece, 1/2" Drive, 6 Point Standard and Deep Fractional Socket Set

Contains: 1/2" Drive – 10.3" Pro Ratchet; 16" Flex Handle; 5" Extension; 7/16", 1/2", 9/16", 5/8", 11/16", 3/4", 13/16", 7/8", 15/16", 1", 1 1/16", 1 1/8", 1 1/4" Standard Sockets; 1/2", 9/16", 5/8", 11/16", 3/4", 13/16", 7/8" Deep Sockets. Packaged in a molded plastic case.



No. 4128-6 28 Piece, 1/2" Drive, 6 Point Standard and Deep Fractional Socket Set

Contains: 1/2" Drive – 10.3" Pro Ratchet; 16" Flex Handle; 2" and 5" Extension; Universal Joint; 3/8", 7/16", 1/2", 9/16", 5/8", 11/16", 3/4", 13/16", 7/8", 15/16", 1", 1 1/16", 1 1/8", 1 1/4" Standard Sockets; 1/2", 9/16", 5/8", 11/16", 3/4", 13/16", 7/8", 15/16", 1" Deep Sockets. Packaged in a tool box.



No. 4116 16 Piece, 1/2" Drive, 12 Point Standard Fractional Socket Set

Contains: 1/2" Drive – 10.3" Pro Ratchet; 16" Flex Handle; 5" Extension; 7/16", 1/2", 9/16", 5/8", 11/16", 3/4", 13/16", 7/8", 15/16", 1", 1 1/16", 1 1/8", 1 1/4" Standard Sockets. Packaged in a molded plastic case.



SOCKETS, RATCHETS AND BITS

No. 4123

23 Piece, 1/2" Drive, 12 Point Standard and Deep Fractional Socket Set

Contains: 1/2" Drive – 10.3" Pro Ratchet; 16" Flex Handle; 5" Extension; 7/16", 1/2", 9/16", 5/8", 11/16", 3/4", 13/16", 7/8", 15/16", 1", 1 1/16", 1 1/8", 1 1/4" Standard Sockets; 1/2", 9/16", 5/8", 11/16", 3/4", 13/16", 7/8" Deep Sockets. Packaged in a molded plastic case.



No. 4130

30 Piece, 1/2" Drive, 12 Point Standard and Deep Fractional Socket Set

Contains: 1/2" Drive – 10.3" Pro Ratchet; 16" Flex Handle; 5" and 10" Extension; 3/8", 7/16", 1/2", 9/16", 5/8", 11/16", 3/4", 13/16", 7/8", 15/16", 1", 1 1/16", 1 1/8", 1 1/4" Standard Sockets; 1/2", 9/16", 5/8", 11/16", 3/4", 13/16", 7/8", 15/16", 1", 1 1/16", 1 1/8", 1 1/4" Deep Sockets. Packaged in a tool box.



No. 4140

40 Piece, 1/2" Drive, 12 Point Standard and Deep Fractional Socket Set

Contains: 1/2" Drive – 10.3" Pro Ratchet; 15" Pro Ratchet; 16" Flex Handle; 18.1" Speeder Handle; 10.8" Sliding T-Handle; 3", 5" and 10" Extension; Universal Joint; 3/8", 7/16", 1/2", 9/16", 5/8", 11/16", 3/4", 13/16", 7/8", 15/16", 1", 1 1/16", 1 1/8", 1 1/4", 1 5/16", 1 3/8", 1 7/16", 1 1/2" Standard Sockets; 1/2", 9/16", 5/8", 11/16", 3/4", 13/16", 7/8", 15/16", 1", 1 1/16", 1 1/8", 1 3/16", 1 1/4" Deep Sockets. Packaged in a tool box.

Standard Sockets

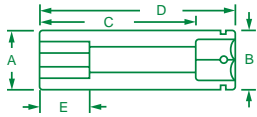

1/2" Drive, 6 and 12 Point Standard Metric Sockets

6 POINT PART NO.	12 POINT PART NO.	HEX SIZE	A	B	C	D	E
48209	—	9mm	0.61	0.88	0.63	1.46	0.22
48210	40310	10mm	0.61	0.88	0.97	1.46	0.19
48211	40311	11mm	0.65	0.88	0.97	1.46	0.22
48212	40312	12mm	0.70	0.88	0.97	1.46	0.24
48213	40313	13mm	0.75	0.88	0.99	1.48	0.27
48214	40314	14mm	0.81	0.88	0.99	1.48	0.33
48215	40315	15mm	0.85	0.88	0.99	1.48	0.33
48216	40316	16mm	0.91	0.91	0.79	1.48	0.38
48217	40317	17mm	0.94	0.94	0.99	1.48	0.38
48218	40318	18mm	1.00	1.00	0.85	1.48	0.40
48219	40319	19mm	1.06	1.06	0.87	1.50	0.44
48220	40320	20mm	1.09	1.09	0.87	1.50	0.46
48221	40321	21mm	1.13	1.13	0.87	1.50	0.47
48222	40322	22mm	1.19	1.19	0.93	1.56	0.48
48223	40323	23mm	1.25	1.25	0.99	1.62	0.50
48224	40324	24mm	1.31	1.31	0.99	1.62	0.55
48225	40325	25mm	1.34	1.34	0.99	1.62	0.56
48226	40326	26mm	1.38	1.38	0.99	1.62	0.58
48227	40327	27mm	1.44	1.44	1.05	1.72	0.63
48228	40328	28mm	1.50	1.50	1.05	1.72	0.64
48229	40329	29mm	1.50	1.50	1.11	1.72	0.66
48230	40330	30mm	1.56	1.56	1.05	1.72	0.69
—	40331	31mm	1.63	1.63	1.05	1.72	0.73
48232	40332	32mm	1.63	1.63	1.12	1.72	0.78
48236	40336	36mm	1.88	1.88	1.16	1.72	0.78



No. 1955 15 Piece, 1/2" Drive, 6 Point Standard Metric Socket Set

Contains: 1/2" Drive – 10mm, 11mm, 12mm, 13mm, 14mm, 15mm, 16mm, 17mm, 18mm, 19mm, 20mm, 21mm, 22mm, 23mm, 24mm Standard Sockets. Packaged in a molded plastic case.



No. 1959 19 Piece, 1/2" Drive, 6 Point Standard Metric Socket Set

Contains: 1/2" Drive – 10mm, 11mm, 12mm, 13mm, 14mm, 15mm, 16mm, 17mm, 18mm, 19mm, 20mm, 21mm, 22mm, 23mm, 24mm, 25mm, 26mm, 27mm, 28mm Standard Sockets. Packaged on a rail.



No. 1913 13 Piece, 1/2" Drive, 12 Point Standard Metric Socket Set

Contains: 1/2" Drive – 15mm, 16mm, 17mm, 18mm, 19mm, 20mm, 21mm, 22mm, 23mm, 24mm, 25mm, 26mm, 27mm, 28mm, 30mm, 32mm Standard Sockets. Packaged on a rail.



No. 1919 19 Piece, 1/2" Drive, 12 Point Standard Metric Socket Set

Contains: 1/2" Drive – 10mm, 11mm, 12mm, 13mm, 14mm, 15mm, 16mm, 17mm, 18mm, 19mm, 20mm, 21mm, 22mm, 23mm, 24mm, 25mm, 26mm, 27mm, 28mm Standard Sockets. Packaged on a rail.



No. 1924 24 Piece, 1/2" Drive, 12 Point Standard Metric Socket Set

Contains: 1/2" Drive – 10mm, 11mm, 12mm, 13mm, 14mm, 15mm, 16mm, 17mm, 18mm, 19mm, 20mm, 21mm, 22mm, 23mm, 24mm, 25mm, 26mm, 27mm, 28mm, 30mm, 32mm, 36mm Standard Sockets. Packaged on a rail.

Deep Sockets

**SUPERKROME
TESTED TOUGH**

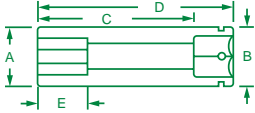

1/2" Drive, 6 and 12 Point Deep Metric Sockets

6 POINT PART NO.	12 POINT PART NO.	HEX SIZE	A	B	C	D	E
40010	48010	10mm	0.61	0.88	1.83	3.25	0.24
40011	48011	11mm	0.66	0.88	1.83	3.25	0.24
40012	48012	12mm	0.71	0.88	2.56	3.25	0.24
40013	48013	13mm	0.75	0.88	2.56	3.25	0.27
40014	48014	14mm	0.81	0.88	2.56	3.25	0.33
40015	48015	15mm	0.84	0.88	2.56	3.25	0.33
40016	48016	16mm	0.88	0.88	2.56	3.25	0.38
40017	48017	17mm	0.94	0.94	2.56	3.25	0.38
40018	48018	18mm	0.97	0.97	2.56	3.25	0.40
40019	48019	19mm	1.07	1.07	2.56	3.25	0.44
40020	48020	20mm	1.13	1.13	2.56	3.25	0.47
40021	48021	21mm	1.13	1.13	2.31	3.25	0.47
40022	48022	22mm	1.19	1.19	2.31	3.25	0.49
40023	48023	23mm	1.25	1.25	2.31	3.25	0.50
40024	48024	24mm	1.32	1.32	2.48	3.25	0.55
40025	48025	25mm	1.32	1.32	2.60	3.25	0.55
40026	48026	26mm	1.38	1.38	2.46	3.25	0.58
40027	48027	27mm	1.44	1.44	2.44	3.25	0.63
40028	48028	28mm	1.50	1.50	2.43	3.25	0.64
—	48029	29mm	1.50	1.57	2.58	3.25	0.71
40030	48030	30mm	1.57	1.57	2.40	3.25	0.66
—	48031	31mm	1.63	1.57	2.65	3.25	0.76
40032	48032	32mm	1.69	1.69	2.38	3.25	0.66

The Right Tool For The Job

S•K chrome sockets are available in a variety of sizes and styles to ensure you always have the right tool for each application.



Our 1/2" Drive selection includes both fractional and metric sizes in standard and deep styles.



No. 1945

15 Piece, 1/2" Drive, 6 Point Deep Metric Socket Set

Contains: 1/2" Drive – 10mm, 11mm, 12mm, 13mm, 14mm, 15mm, 16mm, 17mm, 18mm, 19mm, 20mm, 21mm, 22mm, 23mm, 24mm Deep Sockets. Packaged on a rail.



No. 1947

21 Piece, 1/2" Drive, 6 Point Deep Metric Socket Set

Contains: 1/2" Drive – 10mm, 11mm, 12mm, 13mm, 14mm, 15mm, 16mm, 17mm, 18mm, 19mm, 20mm, 21mm, 22mm, 23mm, 24mm, 25mm, 26mm, 27mm, 28mm, 30mm, 32mm Deep Sockets. Packaged on a rail.



No. 1951

21 Piece, 1/2" Drive, 12 Point Deep Metric Socket Set

Contains: 1/2" Drive – 10mm, 11mm, 12mm, 13mm, 14mm, 15mm, 16mm, 17mm, 18mm, 19mm, 20mm, 21mm, 22mm, 23mm, 24mm, 25mm, 26mm, 27mm, 28mm, 30mm, 32mm Deep Sockets. Packaged on a rail.

Standard Sockets

100% Made in the U.S.A.

You can count on the quality workmanship and value of these American made sockets.



SureGrip® Drive Design

The SureGrip® Drive Design drives the side of the fastener, not the corner. This not only provides increased strength, but also avoids the rounding of rusted or damaged fasteners, which can occur when using a sharp cornered hex tool.

SuperKrome® Finish

High polish SuperKrome® plating results in a jewelry-like finish, providing long life and maximum corrosion resistance.



No. 1933

33 Piece, 1/2" Drive, 12 Point Deep Metric Socket Set

Contains: 1/2" Drive – 10.3" Pro Ratchet; 16" Flex Handle; 5" and 10" Extensions; 10mm, 11mm, 12mm, 13mm, 14mm, 15mm, 16mm, 17mm, 18mm, 19mm, 20mm, 21mm, 22mm, 23mm, 24mm, 25mm, 26mm, 27mm, 28mm Standard Sockets; 10mm, 11mm, 12mm, 13mm, 14mm, 15mm, 16mm, 17mm, 18mm, 19mm Deep Sockets. Packaged in a tool box.



No. 1942

54 Piece, 1/2" Drive, 12 Point Deep Metric Socket Set

Contains: 1/2" Drive – 10.3" and 15" Pro Ratchets; 16" Flex Handle; 18.1" Speeder Handle; 10.8" Sliding T-Handle; 3", 5", 10" Extensions; Universal Joint; 10mm, 11mm, 12mm, 13mm, 14mm, 15mm, 16mm, 17mm, 18mm, 19mm, 20mm, 21mm, 22mm, 23mm, 24mm, 25mm, 26mm, 27mm, 28mm, 29mm, 30mm, 31mm, 32mm, 36mm Standard Sockets; 10mm, 11mm, 12mm, 13mm, 14mm, 15mm, 16mm, 17mm, 18mm, 19mm, 20mm, 21mm, 22mm, 23mm, 24mm, 25mm, 26mm, 27mm, 28mm, 30mm, 32mm Deep Sockets. Packaged in a tool box.



No. 4147-6

47 Piece, 1/2" Drive, 6 Point Standard and Deep, Fractional and Metric Socket SuperSet®

Contains: 1/2" Drive – 10.3" Pro Ratchet; 2" and 5" Extensions; 1/2", 9/16", 5/8", 11/16", 3/4", 13/16", 7/8", 15/16", 1", 1 1/16", 1 1/8" Standard Sockets; 1/2", 9/16", 5/8", 11/16", 3/4", 13/16", 7/8", 15/16" Deep Sockets; 10mm, 11mm, 12mm, 13mm, 14mm, 15mm, 16mm, 17mm, 18mm, 19mm, 20mm, 21mm, 22mm, 23mm, 24mm Standard Sockets; 10mm, 11mm, 12mm, 13mm, 14mm, 15mm, 16mm, 17mm, 18mm, 19mm Deep Sockets. Packaged in a molded plastic case.



No. 4147

47 Piece, 1/2" Drive, 12 Point Standard and Deep, Fractional and Metric Socket SuperSet®

Contains: 1/2" Drive – 10.3" Pro Ratchet; 2" and 5" Extensions; 1/2", 9/16", 5/8", 11/16", 3/4", 13/16", 7/8", 15/16", 1", 1 1/16", 1 1/8" Standard Sockets; 1/2", 9/16", 5/8", 11/16", 3/4", 13/16", 7/8", 15/16" Deep Sockets; 10mm, 11mm, 12mm, 13mm, 14mm, 15mm, 16mm, 17mm, 18mm, 19mm, 20mm, 21mm, 22mm, 23mm, 24mm Standard Sockets; 10mm, 11mm, 12mm, 13mm, 14mm, 15mm, 16mm, 17mm, 18mm, 19mm Deep Sockets. Packaged in a molded plastic case.

Professional Ratchets

100% Made in the U.S.A.

You can count on the quality workmanship and value of these American made sockets.

Made in U.S.A.



Smooth Ratcheting Action

Completely enclosed ratchet mechanism with triple tooth contact for smooth ratcheting action with little back movement. Diamond knurled grip for sure handling.

72 Tooth Design



SUPERKROME® FINISH
High polish SuperKrome® plating results in a jewelry-like finish, providing long life and maximum corrosion resistance.

SUPERKROME TESTED TOUGH

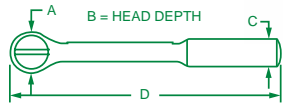

3/4" Drive Professional Reversible Ratchet

PART NO.	REBUILD KIT* PART NO.	REPAIR KIT** PART NO.	DESC	A	B	C	D
47170	47170-2	47170-9	18"	2.81	1.20	1.12	18.00

*Kit Includes: Cap, Inner Body, Clip Spring and Grease
**Kit Includes: Pawl, Stem Pin, Clip Spring and Grease

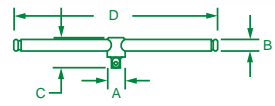

3/4" Drive Sliding T-Handle

PART NO.	DESCRIPTION	A	B	C	D
47153	18" Sliding T-Handle	1.50	0.90	2.36	18.00

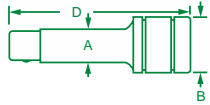

3/4" Drive Extensions

PART NO.	DESCRIPTION	A	B	D
47159	3" Extension	1.00	1.50	3.00
47163	5" Extension	1.00	1.50	5.00
47161	8" Extension	1.00	1.50	8.00
47162	16" Extension	1.00	1.50	16.00

3/4" Drive Flex Head Handle

PART NO.	REPAIR KIT* PART NO.	REPAIR KIT** PART NO.	DESCRIPTION	A	B	C	D	E
47155	40952-9	40952-9A	18" Flex Head Handle	1.50	0.97	1.03	18.00	17.00

*Kit Includes: Pin, Lockwasher, and Square Drive Head
**Kit Includes: Screw, Lockwasher, and Square Drive Head

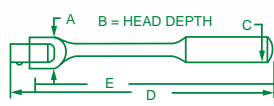

3/4" Drive Universal Joint

PART NO.	DESCRIPTION	A	D
47190	Universal Joint	1.50	3.69

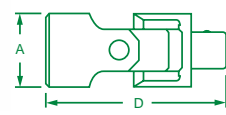

3/4" Drive Adapters

PART NO.	DESCRIPTION	A	D
407	1/2" F-3/4" M Drive, Adapter	1.00	1.87
409	3/4" F-1/2" M Drive, Adapter	1.38	2.00

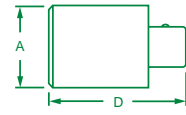

Standard Sockets

Made in the U.S.A.

You can count on the quality workmanship and value of these American made sockets.

Made in U.S.A.

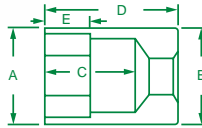

3/4" Drive, 12 Point Standard Fractional Sockets

PART NO.	HEX SIZE	A	B	C	D	E
47124	3/4"	1.22	1.31	0.50	2.00	0.50
47126	13/16"	1.31	1.31	0.50	2.00	0.50
47128	7/8"	1.34	1.34	0.50	2.00	0.50
47130	15/16"	1.38	1.38	0.55	2.00	0.55
47132	1"	1.44	1.44	0.55	2.06	0.55
47134	1 1/16"	1.56	1.44	0.63	2.06	0.63
47136	1 1/8"	1.63	1.44	0.66	2.13	0.66
47138	1 3/16"	1.69	1.44	0.66	2.06	0.66
47140	1 1/4"	1.81	1.56	0.75	2.19	0.75
47142	1 5/16"	1.88	1.56	0.77	2.25	0.77
47144	1 3/8"	1.88	1.56	0.78	2.25	0.78
47146	1 7/16"	2.02	1.56	0.88	2.31	0.88
47148	1 1/2"	2.09	1.55	0.86	2.44	0.86
47150	1 9/16"	2.09	1.59	0.86	2.44	0.86
47152	1 5/8"	2.16	1.59	1.00	2.50	1.00
47154	1 11/16"	2.22	1.63	1.00	2.50	1.00
47156	1 3/4"	2.31	1.66	1.09	2.66	1.09
47158	1 13/16"	2.38	1.75	1.13	2.81	1.13
47160	1 7/8"	2.47	1.75	1.13	2.88	1.13
47164	2"	2.61	1.75	1.22	3.00	1.22
47166	2 1/16"	2.75	1.97	2.43	3.25	1.34
47168	2 1/8"	2.86	1.94	1.22	3.06	1.22
47171	2 3/16"	2.86	1.94	1.38	3.06	1.38
47172	2 1/4"	3.06	2.00	1.38	3.19	1.38
47176	2 3/8"	3.06	2.00	1.38	3.25	1.38



No. 94725

25 Piece, 3/4" Drive, 12 Point Standard Fractional Socket Set

Contains: 3/4" Drive – 3/4", 13/16", 7/8", 15/16", 1", 1 1/16", 1 1/8", 1 3/16", 1 1/4", 1 5/16", 1 3/8", 1 7/16", 1 1/2", 1 9/16", 1 5/8", 1 11/16", 1 3/4", 1 13/16", 1 7/8", 2", 2 1/16", 2 1/8", 2 3/16", 2 1/4", 2 3/8" Standard Sockets.

Packaged in a cardboard carton.



No. 4711B

11 Piece, 3/4" Drive, 12 Point Standard Fractional Socket Set

Contains: 3/4" Drive – 18" Pro Ratchet; 8" Extension; 15/16", 1 1/16", 1 1/8", 1 1/4", 1 5/16", 1 3/8", 1 7/16", 1 1/2", 1 5/8" Standard Sockets.

Packaged in a tool box.

Protect Your Personal Safety

Secure your balance when working with sockets by pulling the ratchet toward you rather than pushing it. Use only recommended extensions and do not overload. To loosen very tight fasteners, select a flex handle. And of course, always wear gloves and eye protection.



SOCKETS, RATCHETS AND BITS

Professional Ratchets

SureGrip® Drive Design

The SureGrip® Drive Design drives the side of the fastener, not the corner. This not only provides increased strength, but also avoids the rounding of rusted or damaged fasteners, which can occur when using a sharp cornered hex tool.

Secure and Portable Tool Storage

SK 21-piece and 25-piece 3/4" Drive chrome socket sets are packaged in molded plastic cases for safe, secure storage. An integrated handle helps provide easy portability for these heavy-duty sets.



SOCKETS, RATCHETS AND BITS



No. 4721

21 Piece, 3/4" Drive, 12 Point Standard Fractional Socket Set

Contains: 3/4" Drive – 18" Pro Ratchet; 18" Flex Handle; 18" Sliding T-Handle; 2", 3" and 8" Extensions; Universal Joint; 7/8", 15/16", 1", 1 1/16", 1 1/8", 1 1/4", 1 5/16", 1 7/16", 1 1/2", 1 3/16", 1 5/8", 1 13/16", 1 7/8", 2" Standard Sockets. Packaged in a molded plastic case.



No. 4725

25 Piece, 3/4" Drive, 12 Point Standard Fractional Socket Set

Contains: 3/4" Drive – 18" Pro Ratchet; 18" Sliding T-Handle; 3", 8" and 16" Extensions; 7/8", 15/16", 1", 1 1/16", 1 1/8", 1 3/16", 1 1/4", 1 5/16", 1 3/8", 1 7/16", 1 1/2", 1 3/16", 1 5/8", 1 11/16", 1 3/4", 1 13/16", 1 7/8", 2", 2 1/8", 2 1/4" Standard Sockets. Packaged in a molded plastic case.

Hex Bit Sockets

Fractional Hex Bit Sockets

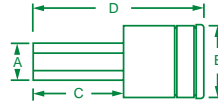

PART NO.	DESC	HEX SHANK	REPLACEMENT BIT	A	B	C	D
1/4" DRIVE							
44304	1/16"	1/4"	81704S	0.07	0.50	1.00	1.87
44305	5/64"	1/4"	81705	0.09	0.50	1.00	1.87
44306	3/32"	1/4"	81706	0.11	0.50	1.00	1.87
44307	7/64"	1/4"	81707	0.12	0.50	1.00	1.87
44308	1/8"	1/4"	81708	0.14	0.50	1.00	1.87
44309	9/64"	1/4"	81709	0.16	0.50	1.00	1.87
44310	5/32"	1/4"	81710	0.18	0.50	1.00	1.87
44312	3/16"	1/4"	81712	0.21	0.50	1.00	1.87
44314	7/32"	1/4"	81714	0.25	0.50	1.00	1.87
44316	1/4"	1/4"	81716	0.29	0.50	1.00	1.87
3/8" DRIVE							
41201	1/16"	1/4"	81704S	0.06	0.65	0.60	1.77
41202	5/64"	1/4"	81705	0.08	0.68	0.60	1.77
41203	3/32"	1/4"	81706	0.09	0.68	0.60	1.77
41204	7/64"	1/4"	81707	0.10	0.68	0.60	1.77
41205	1/8"	1/4"	81708	0.12	0.68	0.60	1.77
41206	9/64"	1/4"	81709	0.14	0.68	0.60	1.77
41207	5/32"	1/4"	81710	0.15	0.68	0.60	1.77
41208	3/16"	1/4"	81712	0.19	0.68	0.60	1.77
41209	7/32"	1/4"	81714	0.21	0.68	0.60	1.77
41210	1/4"	1/4"	81716	0.25	0.68	0.60	1.77
41211	5/16"	5/16"	82050S	0.31	0.68	0.77	2.00
41212	3/8"	5/16"	82051A	0.37	0.68	0.77	2.00
1/2" DRIVE							
41213	5/16"	5/16"	81927	0.31	0.88	1.79	3.25
41214	3/8"	3/8"	81928	0.38	0.88	1.79	3.25
41215	7/16"	7/16"	81929	0.44	0.88	1.79	3.25
41216	1/2"	1/2"	81930	0.57	0.88	1.79	3.44
41218	9/16"	9/16"	81931	0.65	1.00	1.79	3.44
41220	5/8"	5/8"	81932	0.72	1.00	1.79	3.44
41224	3/4"	3/4"	81934	0.75	1.18	1.79	3.75

100% Made in the U.S.A.



You can count on the quality workmanship and value of these American made sockets.



Easy Bit Replacement

Bit holders feature a handy through-hole design that makes it easier to replace worn or broken bits. You can pop the old bit out and quickly insert a new replacement bit.

High Strength, S2 Steel Bits

Bits are manufactured to rigid standards, using high strength S2 steel for extended tool life.

Extra Strong Bit Holder Design

Has at least nine times more bit holding strength. This extra strength with the new design helps prevent the bit from slipping out of the socket while working.

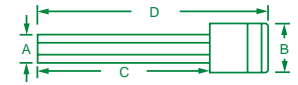

Fractional Long Hex Bit Sockets

PART NO.	DESC	HEX SHANK	REPLACEMENT BIT	A	B	C	D
3/8" DRIVE							
45904	1/8"	1/8"	82154	0.13	0.69	5.00	6.06
45905	5/32"	5/32"	82155S	0.16	0.69	5.00	6.06
45906	3/16"	3/16"	82156	0.19	0.69	5.00	6.06
45907	7/32"	7/32"	82157	0.22	0.69	5.00	6.06
45908	1/4"	1/4"	82158	0.25	0.69	5.00	6.06
45910	5/16"	5/16"	82160	0.31	0.69	5.00	6.06
45912	3/8"	3/8"	82162	0.38	0.69	5.00	6.06
1/2" DRIVE							
41260	5/16"	5/16"	81986	0.36	0.88	4.83	6.62
41262	3/8"	3/8"	81987	0.43	0.88	4.83	6.62
41266	1/2"	1/2"	81990	0.57	0.88	5.46	7.25
41268	9/16"	9/16"	81991	0.65	1.00	5.46	7.25
41270	5/8"	5/8"	81992	0.72	1.13	5.46	7.25

Bit Holder Sockets

S•K bits are available for all common fastener patterns.

**SUPERKROME
TESTED TOUGH**



With use of a ratchet, T-handle or spinner handle, they offer high-torque capabilities.

With the help of an extension or universal joint, they can reach into awkward spaces.

Fractional Hex Bit Holder Sockets

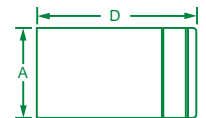

PART NO.	HEX SHANK	REPLACEMENT BIT	A	D
1/4" DRIVE				
44498	1/4"	0.50	1.06	6.06
3/8" DRIVE				
45498	1/4"	0.69	1.06	6.62
45499	5/16"	0.69	1.12	6.62



No. 19731
10 Piece 1/4" Drive
Fractional Hex Bit Socket Set

Contains: 1/4" Drive – 1/16", 5/64", 3/32", 7/64", 1/8", 9/64", 5/32", 3/16", 7/32", 1/4" Hex Bit Sockets. Packaged on a rail.



No. 19723
7 Piece 3/8" Drive
Fractional Hex Bit Socket Set

Contains: 3/8" Drive – 1/8", 5/32", 3/16", 7/32", 1/4", 5/16", 3/8" Hex Bit Sockets. Packaged on a rail.



No. 19722
12 Piece 3/8" Drive
Fractional Hex Bit Socket Set

Contains: 3/8" Drive – 1/16", 5/64", 3/32", 7/64", 1/8", 9/64", 5/32", 3/16", 7/32", 1/4", 5/16", 3/8" Hex Bit Sockets. Packaged on a rail.



No. 19728
7 Piece 3/8" Drive
Fractional Long Hex Bit Socket Set

Contains: 3/8" Drive – 1/8", 5/32", 3/16", 7/32", 1/4", 5/16", 3/8" Long Hex Bit Sockets. Packaged on a rail.



No. 19733
9 Piece 3/8" and
1/2" Drive Fractional Hex Bit Socket Set

Contains: 3/8" Drive – 5/32", 3/16", 7/32", 1/4", 5/16", 3/8" Hex Bit Sockets; 1/2" Drive – 1/2", 9/16", 5/8" Hex Bit Sockets. Packaged in a molded plastic case.



No. 41227
7 Piece 1/2" Drive
Fractional Hex Bit Socket Set

Contains: 1/2" Drive – 5/16", 3/8", 7/16", 1/2", 9/16", 5/8", 3/4" Hex Bit Sockets. Packaged in a molded plastic case.



No. 41255
5 Piece 1/2" Drive Fractional
Long Hex Bit Socket Set

Contains: 1/2" Drive – 5/16", 3/8", 1/2", 9/16", 5/8" Long Hex Bit Sockets. Packaged on a rail.

SOCKETS, RATCHETS AND BITS

Hex Bit Sockets

100% Made in the U.S.A.

You can count on the quality workmanship and value of these American-made bit sockets.

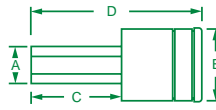

Metric Hex Bit Sockets

PART NO.	DESC	HEX SHANK	REPLACEMENT BIT	A	B	C	D
1/4" DRIVE							
44324	2mm	1/4"	82030S	0.09	0.50	1.00	1.87
44325	2.5mm	1/4"	82031S	0.11	0.50	1.00	1.87
44326	3mm	1/4"	82032	0.13	0.50	1.00	1.87
44327	4mm	1/4"	82033S	0.18	0.50	1.00	1.87
44328	5mm	1/4"	82034S	0.22	0.50	1.00	1.87
44330	6mm	1/4"	82035	0.26	0.50	1.00	1.87
3/8" DRIVE							
41400	2mm	1/4"	82030S	0.08	0.68	0.60	1.77
41401	2.5mm	1/4"	82031S	0.09	0.68	0.60	1.77
41402	3mm	1/4"	82032	0.11	0.68	0.60	1.77
41403	4mm	1/4"	82033S	0.15	0.68	0.60	1.77
41404	5mm	1/4"	82034S	0.19	0.68	0.60	1.77
41405	6mm	1/4"	82035	0.23	0.68	0.60	1.77
41406	7mm	5/16"	82037	0.27	0.68	0.77	2.00
41407	8mm	5/16"	82038	0.31	0.68	0.77	2.00
41408	9mm	5/16"	82039	0.35	0.68	0.77	2.00
41409	10mm	5/16"	82040	0.39	0.68	0.77	2.00
41410	11mm	5/16"	82041S	0.43	0.68	0.77	2.00
41411	12mm	5/16"	82042	0.47	0.68	0.77	2.00
1/2" DRIVE							
41426	6mm	1/2"	81976S	0.24	0.87	1.79	3.25
41428	8mm	1/2"	81978	0.31	0.87	1.79	3.25
41430	10mm	1/2"	81979	0.39	0.87	1.79	3.25
41412	12mm	1/2"	81969-C	0.47	0.87	1.79	3.43
41414	14mm	1/2"	81970	0.55	0.93	1.79	3.43
41417	17mm	1/2"	81971	0.67	1.18	1.79	3.43
41419	19mm	1/2"	81973	0.75	1.18	1.79	3.75

Metric Long Hex Bit Sockets

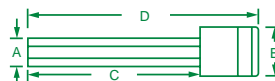

PART NO.	DESC	HEX SHANK	REPLACEMENT BIT	A	B	C	D
3/8" DRIVE							
45954	4mm	4mm	82164	0.16	0.69	5.00	6.06
45955	5mm	5mm	82165	0.20	0.69	5.00	6.06
45956	6mm	6mm	82166	0.24	0.69	5.00	6.06
45957	7mm	7mm	82167	0.28	0.69	5.00	6.06
45958	8mm	8mm	82168	0.32	0.69	5.00	6.06
45960	10mm	10mm	82170S	0.39	0.69	5.00	6.06
1/2" DRIVE							
41458	8mm	1/2"	81993	0.36	0.88	4.83	6.62
41460	10mm	1/2"	81994	0.45	0.88	4.83	6.62
41462	12mm	1/2"	81995	0.54	0.88	5.46	7.25
41464	14mm	1/2"	81996	0.63	0.93	5.46	7.25
41467	17mm	1/2"	81997	0.77	1.18	5.46	7.25



No. 19732 6 Piece 1/4" Drive Metric Hex Bit Socket Set

Contains: 1/4" Drive – 2mm, 2.5mm, 3mm, 4mm, 5mm, 6mm Hex Bit Sockets. Packaged on a rail.



No. 19708 8 Piece 3/8" Drive Metric Hex Bit Socket Set

Contains: 3/8" Drive – 5mm, 6mm, 7mm, 8mm, 9mm, 10mm, 11mm, 12mm Hex Bit Sockets. Packaged on a rail.



No. 19706 12 Piece 3/8" Drive Metric Hex Bit Socket Set

Contains: 3/8" Drive – 2mm, 2.5mm, 3mm, 4mm, 5mm, 6mm, 7mm, 8mm, 9mm, 10mm, 11mm, 12mm Hex Bit Sockets. Packaged on a rail.



No. 41427 7 Piece 1/2" Drive Metric Hex Bit Socket Set

Contains: 1/2" Drive – 6mm, 8mm, 10mm, 12mm, 14mm, 17mm, 19mm Hex Bit Sockets. Packaged in a molded plastic case.

Hex Bit Sockets

Easy Bit Replacement

Bit holders feature a handy through-hole design that makes it easier to replace worn or broken bits.



No. 19734

9 Piece 3/8" and 1/2" Drive Metric Hex Bit Socket Set

Contains: 3/8" Drive – 4mm, 5mm, 6mm, 7mm, 8mm, 10mm Hex Bit Sockets; 1/2" Drive – 12mm, 14mm, 17mm Hex Bit Sockets. Packaged in a molded plastic case.

**SUPERKROME
TESTED TOUGH**



No. 19726

6 Piece 3/8" Drive Metric Long Hex Bit Socket Set

Contains: 3/8" Drive – 4mm, 5mm, 6mm, 7mm, 8mm, 10mm Long Hex Bit Sockets. Packaged on a rail.



No. 41455

5 Piece 1/2" Drive Metric Long Hex Bit Socket Set

Contains: 1/2" Drive – 8mm, 10mm, 12mm, 14mm, 17mm Long Hex Bit Sockets. Packaged on a rail.

Tamper-Proof Hex Bit Sockets

High Strength, S2 Steel Bits

Bits are manufactured to rigid standards, using high strength S2 steel for extended tool life.

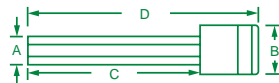

3/8" Drive Fractional Tamper-Proof Hex Bit Sockets

PART NO.	DESC	HEX SHANK	REPLACEMENT BIT	A	B	C	D
44205	5/64"	1/4"	81720	0.09	0.69	0.51	1.68
44206	3/32"	1/4"	81721	0.11	0.69	0.51	1.68
44207	7/64"	1/4"	81722	0.13	0.69	0.51	1.68
44208	1/8"	1/4"	81723	0.14	0.69	0.51	1.68
44209	9/64"	1/4"	81724	0.16	0.69	0.51	1.68
44210	5/32"	1/4"	81725S	0.18	0.69	0.51	1.68
44212	3/16"	1/4"	81726	0.22	0.69	0.51	1.68
44214	7/32"	1/4"	81727	0.25	0.69	0.51	1.68
44216	1/4"	1/4"	81728S	0.29	0.69	0.51	1.68

Work with Specialty Fasteners

These bit sockets are designed for use on tamper-resistant hex fasteners found in a variety of industrial and institutional settings.



No. 19749

9 Piece 3/8" Drive Fractional Tamper-Proof Hex Bit Socket Set

Contains: 3/8" Drive – 3/8", 5/64", 3/32", 7/64", 1/8", 9/64", 5/32", 3/16", 7/32", 1/4" Tamper-Proof Hex Bit Sockets. Packaged on a rail.



Ball Hex Bit Sockets

100% Made in the U.S.A.

You can count on the quality workmanship and value of these American-made sockets.



Improved Access

Ball Hex design enables access to hard-to-reach fasteners.

Easy Bit Replacement

Bit holders feature a handy through-hole design that makes it easier to replace worn or broken bits.

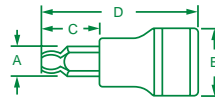

Ball Hex Bit Sockets

PART NO.	DESC	HEX SHANK	REPLACEMENT BIT	A	B	C	D
45505	5/32"	1/4"	81950A	0.28	0.69	0.60	1.67
45506	3/16"	1/4"	81951A	0.28	0.69	0.60	1.67
45507	7/32"	1/4"	81952A	0.28	0.69	0.60	1.67
45508	1/4"	1/4"	81953A	0.28	0.69	0.60	1.67
45510	5/16"	1/4"	81954A	0.36	0.69	1.07	2.26
45512	3/8"	1/4"	81955A	0.43	0.69	1.07	2.26
45523	3mm	1/4"	81959A	0.28	0.69	0.58	1.75
45524	4mm	1/4"	81960A	0.28	0.69	0.60	1.75
45525	5mm	1/4"	81961A	0.28	0.69	0.60	1.75
45526	6mm	1/4"	81962A	0.28	0.69	0.60	1.75
45527	7mm	1/4"	81958A	0.28	0.69	0.63	1.75
45528	8mm	1/4"	81963A	0.28	0.69	0.75	1.96
45529	9mm	1/4"	81957A	0.28	0.69	0.75	1.96
45530	10mm	1/4"	81964A	0.28	0.69	0.75	1.96

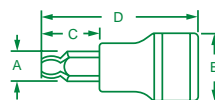

Long Ball Hex Bit Sockets

PART NO.	DESCRIPTION	REPLACEMENT BIT	A	B	C	D
45934	1/8"	82184	0.14	0.69	5.00	6.06
45935	5/32"	82185	0.18	0.69	5.00	6.06
45936	3/16"	82186	0.22	0.69	5.00	6.06
45937	7/32"	82187	0.25	0.69	5.00	6.06
45938	1/4"	82188S	0.29	0.69	5.00	6.06
45940	5/16"	82190	0.36	0.69	5.00	6.06
45942	3/8"	82192	0.43	0.69	5.00	6.06
45963	3mm	82173	0.14	0.69	5.00	6.06
45964	4mm	82174	0.18	0.69	5.00	6.06
45965	5mm	82175	0.23	0.69	5.00	6.06
45966	6mm	82176S	0.27	0.69	5.00	6.06
45967	7mm	82177	0.32	0.69	5.00	6.06
45968	8mm	82178	0.36	0.69	5.00	6.06
45969	9mm	82179	0.41	0.69	5.00	6.06
45970	10mm	82180	0.46	0.69	5.00	6.06



No. 19766

6 Piece 3/8" Drive Fractional Ball Hex Bit Socket Set

Contains: 3/8" Drive – 5/32", 3/16", 7/32", 1/4", 5/16", 3/8" Ball Hex Bit Sockets. Packaged on a rail.



No. 19756

6 Piece 3/8" Drive Metric Ball Hex Bit Socket Set

Contains: 3/8" Drive – 3mm, 4mm, 5mm, 6mm, 8mm, 10mm Ball Hex Bit Sockets. Packaged on a rail.



No. 19752

8 Piece 3/8" Drive Metric Ball Hex Bit Socket Set

Contains: 3/8" Drive – 3mm, 4mm, 5mm, 6mm, 7mm, 8mm, 9mm, 10mm Ball Hex Bit Sockets. Packaged on a rail.

SOCKETS, RATCHETS AND BITS

Ball Hex Bit Sockets



No. 19751

7 Piece 3/8" Drive Fractional Long Ball Hex Bit Socket Set

Contains: 3/8" Drive – 1/8", 5/32", 3/16", 7/32", 1/4", 5/16", 3/8" Long Ball Hex Bit Sockets. Packaged on a rail.



No. 19748

8 Piece 3/8" Drive Metric Long Ball Hex Bit Socket Set

Contains: 3/8" Drive – 3mm, 4mm, 5mm, 6mm, 7mm, 8mm, 9mm, 10mm Long Ball Hex Bit Sockets. Packaged on a rail.

Triple Square Bit Sockets

High Strength, S2 Steel Bits

Bits are manufactured to rigid standards, using high strength S2 steel for extended tool life.

**SUPERKROME
TESTED TOUGH**

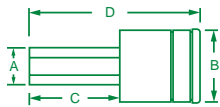

Metric Triple Square Bit Sockets

PART NO.	DESCRIPTION	HEX SHANK	REPLACEMENT BIT	B	C	D
3/8" DRIVE						
45436	6mm	5/16"	82056	0.69	2.13	3.25
45438	8mm	5/16"	82058	0.69	2.63	3.51
1/2" DRIVE						
41420	10mm	—	82060	0.88	2.65	4.16
41422	12mm	—	82062S	0.88	3.15	4.66

No. 19704

4 Piece 3/8" and 1/2" Drive Metric Triple Square Bit Socket Set

Contains: 3/8" Drive – 6mm, 8mm Triple Square Bit Sockets; 1/2" Drive – 10mm, 12mm Triple Square Bit Sockets. Packaged on a rail.

TORX® Bit Sockets

100% Made in the U.S.A.

You can count on the quality workmanship and value of these American-made sockets.



SUPERKROME TESTED TOUGH

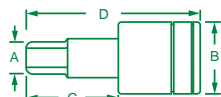

TORX® Bit Sockets

PART NO.	DESC	HEX SHANK	REPLACEMENT BIT	A	B	C	D
1/4" DRIVE							
42908	T8	1/4"	81798	0.29	0.50	0.60	1.64
42910	T10	1/4"	81800	0.29	0.50	0.69	1.75
42915	T15	1/4"	81801	0.29	0.50	0.69	1.75
42920	T20	1/4"	81802	0.29	0.50	0.69	1.75
42925	T25	1/4"	81803	0.29	0.50	0.69	1.75
42927	T27	1/4"	81804	0.29	0.50	0.69	1.75
42930	T30	1/4"	81805	0.29	0.50	0.69	1.75
3/8" DRIVE							
45540	T40	5/16"	81806	0.29	0.69	0.69	1.69
45545	T45	5/16"	81807	0.31	0.69	0.88	2.00
45547	T47	5/16"	81818S	0.24	0.69	0.78	2.00
45550	T50	5/16"	81808	0.34	0.69	0.88	2.00
45555	T55	7/16"	81809	0.43	0.69	0.98	2.13
1/2" DRIVE							
45560	T60	—	81810	0.52	0.87	0.96	2.43

Long TORX® Bit Sockets

PART NO.	DESC	HEX SHANK	REPLACEMENT BIT	A	B	C	D
1/4" DRIVE							
42958	T8	1/4"	81830	0.29	0.50	0.38	4.55
42960	T10	1/4"	81831	0.29	0.50	0.38	4.55
42965	T15	1/4"	81832	0.29	0.50	0.38	4.55
42970	T20	1/4"	81833	0.29	0.50	0.38	4.55
42975	T25	1/4"	81834	0.29	0.50	0.38	4.55
42977	T27	1/4"	81835	0.29	0.50	0.38	4.55
3/8" DRIVE							
42580	T30	5/16"	81836	0.29	0.69	3.75	5.00
42590	T40	5/16"	81837	0.29	0.69	3.75	5.00
42595	T45	5/16"	81838	0.31	0.69	3.75	5.00
42600	T50	5/16"	81839	0.34	0.69	3.75	5.00

Extra Long TORX® Bit Sockets

PART NO.	DESC	HEX SHANK	REPLACEMENT BIT	A	B	C	D
3/8" DRIVE							
42640	T40	5/16"	81935	0.29	0.69	6.72	8.00
42645	T45	5/16"	81936	0.31	0.69	6.72	8.00
42650	T50	5/16"	81937	0.34	0.69	7.00	8.00



No. 84209 10 Piece 1/4" and 3/8" Drive TORX® Bit Socket Set

Contains 1/4" Drive – T10, T15, T20, T25, T27, T30 TORX® Bit Sockets; 3/8" Drive – T40, T45, T50, T55 TORX® Bit Sockets. Packaged on a rail.



No. 84213 13 Piece TORX® Bit Socket Set

Contains: 1/4" Drive – T8, T10, T15, T20, T25, T27, T30 TORX® Bit Sockets; 3/8" Drive – T40, T45, T47, T50, T55 TORX® Bit Sockets; 1/2" Drive—T60 TORX® Bit Socket. Packaged on a rail.



No. 84220 10 Piece 1/4" and 3/8" Drive Long TORX® Bit Socket Set

Contains: 1/4" Drive – T8, T10, T15, T20, T25, T27 Long TORX® Bit Sockets; 3/8" Drive – T30, T40, T45, T50 Long TORX® Bit Sockets. Packaged on a rail.



No. 84223 3 Piece 3/8" Drive Extra Long TORX® Bit Socket Set

Contains: 3/8" Drive – T40, T45, T50 Extra Long TORX® Bit Sockets. Packaged in a pouch.

SOCKETS, RATCHETS AND BITS

Tamper-Proof TORX® Bit Sockets



No. 19769 9 Piece 1/4" and 3/8" Drive Tamper-Proof TORX® Bit Socket Set

Contains: 1/4" Drive – T10, T15, T20, T25, T27, T30 Tamper-Proof TORX® Bit Sockets. 3/8" Drive – T40, T45, T50 Tamper-Proof TORX® Bit Sockets. Packaged on a rail.

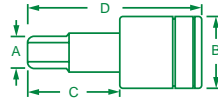

Tamper-Proof TORX® Bit Sockets

PART NO.	DESC	HEX SHANK	REPLACEMENT BIT	A	B	C	D
1/4" DRIVE							
42507	T7	1/4"	81817	0.29	0.50	0.69	1.75
42508	T8	1/4"	81819	0.29	0.50	0.69	1.75
42510	T10	1/4"	81820	0.29	0.50	0.69	1.75
42515	T15	1/4"	81821S	0.29	0.50	0.69	1.75
42520	T20	1/4"	81822	0.29	0.50	0.69	1.75
42525	T25	1/4"	81823	0.29	0.50	0.69	1.75
42527	T27	1/4"	81824	0.29	0.50	0.69	1.75
42530	T30	1/4"	81825	0.29	0.50	0.69	1.75
3/8" DRIVE							
45440	T30	5/16"	81826	0.29	0.69	0.88	2.00
45445	T40	5/16"	81827	0.31	0.69	0.88	2.00
45450	T45	5/16"	81829	0.34	0.69	0.88	2.00
45455	T50	5/16"	81855	0.43	0.69	0.88	2.00



No. 19768 12 Piece 1/4" and 3/8" Drive Tamper-Proof TORX® Bit Socket Set

Contains: 1/4" Drive – T7, T8, T10, T15, T20, T25, T27, T30 Tamper-Proof TORX® Bit Sockets; 3/8" Drive – T40, T45, T50, T55 Tamper-Proof TORX® Bit Sockets. Packaged on a rail.



No. 19767 11 Piece 3/8" Drive Tamper-Proof TORX® Bit Set

Contains: 3/8" Drive – 1/4", 5/16" Bit Holder Sockets; T10, T15, T20, T25, T27, T30, T40, T45, T50 Tamper-Proof TORX® Bits. Packaged on a rail.

Choosing a TORX® Bit Socket

TORX® fasteners, including the new TORX® Plus patterns, are increasingly popular on today's vehicles. As always, it is important to identify the right tool to use on any fastener, including TORX® fasteners.

The new TORX® Plus pattern increases fastener contact to allow 25% more torque on the fastener. It is critical to use the new TORX® Plus bit socket on these new fasteners, as using old TORX® bit sockets on them can cause damage to the fastener and tool.

When in doubt as to which tool is right, try the TORX® Plus tool first. If it fits, it is the correct tool, since TORX® Plus tools will not fit on standard TORX® fasteners.



TORX® • Tamper-Proof TORX® • TORX® Plus

TORX® Plus Bit Sockets

New Faster Pattern

TORX® Plus bit sockets are designed for use on a new fastener found on today's vehicles in interior, trim and dashboard applications.

Improved Torque Transfer

The increased surface area of the new TORX® Plus fastener pattern allows 25% more torque on the fastener.

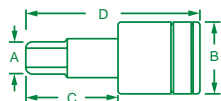

TORX® Plus Bit Sockets

PART NO.	DESC	HEX SHANK	REPLACEMENT BIT	A	B	C	D
1/4" DRIVE							
42938	T8	1/4"	81778	0.09	0.50	0.69	1.75
42940	T10	1/4"	81780	0.11	0.50	0.69	1.75
42941	T15	1/4"	81781	0.13	0.50	0.69	1.75
42942	T20	1/4"	81782S	0.15	0.50	0.69	1.75
42943	T25	1/4"	81783	0.17	0.50	0.69	1.75
42944	T27	1/4"	81784	0.20	0.50	0.69	1.75
42945	T30	1/4"	81785	0.22	0.50	0.69	1.75
3/8" DRIVE							
45570	T40	5/16"	81786	0.26	0.69	0.79	2.00
45571	T45	5/16"	81787	0.31	0.69	0.79	2.00
45572	T50	5/16"	81788S	0.35	0.69	0.92	2.13
45573	T55	5/16"	81789	0.44	0.69	0.92	2.13
1/2" DRIVE							
45574	T60	1/2"	81790	0.52	0.88	0.66	2.45



No. 84229

9 Piece 1/4" and 3/8" Drive TORX® Plus Bit Socket Set

Contains: 1/4" Drive – T10, T15, T20, T25, T27, T30 TORX® Plus Bit Sockets; 3/8" Drive – T40, T45, T50 TORX® Plus Bit Sockets. Packaged on a rail.



No. 84232

12 Piece 1/4", 3/8" and 1/2" Drive TORX® Plus Bit Socket Set

Contains: 1/4" Drive – T10, T15, T20, T25, T27, T30 TORX® Plus Bit Sockets; 3/8" Drive – T40, T45, T50, T55 TORX® Plus Bit Sockets; 1/2" Drive – T60 TORX® Plus Bit Sockets. Packaged on a rail.

SOCKETS, RATCHETS AND BITS

Female TORX® Sockets

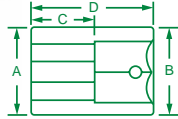

Female TORX® Sockets

PART NO.	DESCRIPTION	A	B	C	D
¼" DRIVE					
42604	E4	0.27	0.50	0.18	0.79
42605	E5	0.31	0.50	0.20	0.98
42606	E6	0.35	0.50	0.25	0.97
42607	E7	0.39	0.50	0.25	0.97
42608	E8	0.43	0.50	0.25	0.97
⅜" DRIVE					
42610	E10	0.57	0.75	0.30	1.21
42612	E12	0.64	0.75	0.34	1.21
42614	E14	0.69	0.75	0.38	1.21
42616	E16	0.75	0.75	0.45	1.21
½" DRIVE					
42618	E18	0.93	0.93	0.52	1.50
42620	E20	0.94	0.94	0.53	1.75
42622	E22	1.13	1.13	0.57	2.00
42624	E24	1.13	1.13	0.63	2.00



No. 19760 10 Piece ¼", ⅜" and ½" Drive Female TORX® Socket Set

Contains: ¼" Drive – E4, E5, E6, E7, E8 Sockets; ⅜" Drive – E10, E12, E14, E16 Sockets; ½" Drive – E18 Socket. Packaged on a rail.



No. 19761 13 Piece ¼", ⅜" and ½" Drive Female TORX® Socket Set

Contains: ¼" Drive – E4, E5, E6, E7, E8 Sockets; ⅜" Drive – E10, E12, E14, E16 Sockets; ½" Drive – E18, E20, E22, E24 Sockets. Packaged on a rail.

Deep Female TORX® Sockets

Designed for Improved Access

These sockets provide the improved access required for domestic vehicle air bag applications, plus a variety of European vehicle applications.

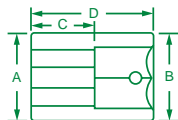

Deep Female TORX® Sockets

PART NO.	DESCRIPTION	A	B	C	D
¼" DRIVE					
44954	E4	0.22	0.50	0.14	2.00
44955	E5	0.27	0.50	0.17	2.00
44956	E6	0.30	0.50	0.17	2.00
44957	E7	0.35	0.50	0.22	2.00
44958	E8	0.38	0.50	0.24	2.00
44960	E10	0.50	0.50	0.28	2.00



No. 44950 6 Piece ¼" Drive Deep Female TORX® Socket Set

Contains: ¼" Drive – E4, E5, E6, E7, E8, E10 Sockets. Packaged on a rail.

Screwdriver Bit Sockets

Variety of Styles

S•K screwdriver bit sockets are available in Slotted, Phillips, and Pozidriv® Styles.

SuperKrome® Finish

The high polish SuperKrome® plating on bit sockets provides maximum corrosion resistance.

**SUPERKROME
TESTED TOUGH**

Screwdriver Bit Sockets

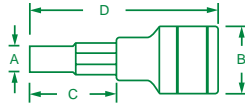

PART NO.	DESCRIPTION	HEX SHANK	REPLACEMENT BIT	A	B	C	D
1/4" DRIVE							
44470	3/16" Slotted	1/4"	81840	3/16"	0.50	0.69	1.75
44471	1/4" Slotted	1/4"	81841	1/4"	0.50	0.69	1.75
44472	5/32" Slotted	1/4"	81842	5/32"	0.50	0.69	1.75
44473	5/16" Slotted	1/4"	81843	5/16"	0.50	0.69	1.75
44480	Phillips #0	1/4"	81844	—	0.50	0.69	1.75
44481	Phillips #1	1/4"	81845	—	0.50	0.69	1.75
44482	Phillips #2	1/4"	81846	—	0.50	0.69	1.75
44483	Long Phillips #2	1/4"	81847	1/4"	0.50	1.57	2.63
3/8" DRIVE							
45471	#4 Slotted	1/4"	81840	.034 x 3/16"	0.69	0.69	1.69
45472	#5 Slotted	1/4"	81861	.036 x 7/32"	0.69	0.69	1.69
45473	#6 Slotted	1/4"	81841	.040 x 1/4"	0.69	0.69	1.69
45481	#1 Phillips	1/4"	81845	—	0.69	0.69	1.69
45482	#2 Phillips	1/4"	81846	—	0.69	0.69	1.69
45483	#3 Phillips	1/4"	81866	—	0.69	0.69	1.69
45484	#4 Phillips	5/16"	81867	—	0.69	0.69	1.69
45492	#2 Pozidriv®	1/4"	81865	—	0.69	0.69	1.69



No. 19737

7 Piece 3/8" Drive Screwdriver Bit Socket Set

Contains: 3/8" Drive – #4, #5, #6 Slotted Screwdriver Bit Sockets; #1, #2, #3 Phillips Screwdriver Bit Sockets; #2 Pozidriv® Screwdriver Bit Socket. Packaged on a rail.



Spanner Bit Sockets

100% Made in U.S.A.

You can count on the quality workmanship and value of these American-made bit sockets.



Easy Bit Replacement

Bit holders feature a handy through-hole design that makes it easier to replace worn or broken bits. Simply pop the old bit out and quickly insert a new replacement bit.

SuperKrome® Finish

The high polish SuperKrome® plating provides a corrosion-resistant finish.

Spanner Bit Sockets

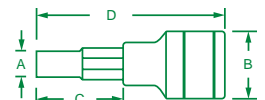

PART NO.	DESCRIPTION	REPLACEMENT BIT	A	B	C	D
3/8" DRIVE						
45456	No. 6	81736	0.28	0.17	0.68	1.68
45458	No. 8	81738	0.28	0.21	0.68	1.68
45460	No. 10	81740S	0.28	0.24	0.68	1.68
45464	No. 14	81744	0.28	0.31	1.12	1.68



No. 89039

33 Piece 1/4" and 3/8" Drive Bit Socket Set

Contains: 1/4" Drive – T10, T15, T20, T25, T27, T30 TORX® Bit Sockets; 3/8" Drive – T40, T45, T50, T55 TORX® Bit Sockets; 1/8", 5/32", 3/16", 7/32", 1/4", 5/16", 3/8" Hex Bit Sockets; 2mm, 2.5mm, 3mm, 4mm, 5mm, 6mm, 7mm, 8mm, 10mm Hex Bit Sockets; #4, #5, #6 Slotted Screwdriver Bit Sockets; #1, #2, #3 Phillips Screwdriver Bit Sockets; #2 Pozidriv® Screwdriver Bit Socket. Packaged in a molded plastic case.



No. 19763

35 Piece 1/4", 3/8", and 1/2" Drive TORX® Bit Socket Set

Contains: 1/4" Drive – T8, T10, T15, T20, T25, T27, T30 TORX® Bit Sockets; 3/8" Drive – T40, T45, T47, T50, T55 TORX® Bit Sockets; 1/2" Drive – T60 TORX® Bit Socket; 1/4" Drive – T7, T8, T10, T15, T20, T25, T27, T30 Tamper-Proof TORX® Bit Sockets; 3/8" Drive – T40, T45, T50, T55 Tamper-Proof TORX® Bit Sockets; 1/4" Drive – E4, E5, E6, E7, E8 Female TORX® Sockets; 3/8" Drive – E10, E12, E14, E16 Female TORX® Sockets; 1/2" Drive – E18 Female TORX® Socket. Packaged in a molded plastic case.

Screwdriver Bits

PART NO.	SIZE	STYLE	HEX SHANK
81866	Phillips #3	Screwdriver Bit	1/4"
81867	Phillips #4	Screwdriver Bit	1/4"
81868	#1 Pozidriv®	Screwdriver Bit	1/4"
81865	#2 Pozidriv®	Screwdriver Bit	1/4"
81869	#3 Pozidriv®	Screwdriver Bit	1/4"
81870	Robertson #0	Screwdriver Bit	1/4"
81871	Robertson #1	Screwdriver Bit	1/4"
81872	Robertson #2	Screwdriver Bit	1/4"
81873	Robertson #3	Screwdriver Bit	1/4"
81885	Clutch 5/32"	Screwdriver Bit	1/4"
81886	Clutch 3/16"	Screwdriver Bit	1/4"



Power Bits

PART NO.	SIZE	STYLE	HEX SHANK
82070S	T10	Power Bit	1/4"
82071S	T15	Power Bit	1/4"
82072S	T20	Power Bit	1/4"
82073S	T25	Power Bit	1/4"
82074	T27	Power Bit	1/4"
82075S	T30	Power Bit	1/4"
82076	T40	Power Bit	1/4"

No. 82080

7 Piece Power Bit Set

Contains: T10, T15, T20, T25, T27, T30, T40

- High performance Power Drive Torx Bits are made from machined S-2 tool steel for maximum durability
- Specially designed to reduce stripping
- Bits securely lock in universal 1/4" quick change chucks



No. 32160

Power Drive Locking Extension Set

Contains: 2", 4", 6"

- Knurled sleeve provides easy attachment and removal of sockets even with greasy hands.
- One-handed lock mechanism with ball retention ensures socket retention and allows for faster socket attachment and removal.
- Black oxide finish helps protect against corrosion.



IMPACT SOCKETS



- Impact Universals and Adapters 74
- Specialty Impact Extension Adapters and Sockets 75
- 1/4" Drive Impact Extensions, Sockets and Sets 76-78
- 3/8" Drive Impact Extensions, Sockets and Sets 79-84
- 1/2" Drive Impact Extensions, Sockets and Sets 85-94
- 3/4" Drive Impact Extensions, Sockets and Sets 95-98
- 1" Drive Impact Extensions, Sockets and Sets 99-100



Made in U.S.A.



All S•K SuperKrome® wrenches are **100% MADE IN THE U.S.A.**, featuring quality workmanship and value.

CORROSIVE
**TESTED
TOUGH**
RESISTANT

Socket Features

■ Laser Etched High Visibility

Sockets are laser engraved with 3 extra-large markings every 120° around the sockets for improved readability.

■ Sockets For Every Application

S•K impact sockets are available in a variety of sizes and styles to ensure you always have the right tool for each application.

IMPACT SOCKETS



IMPACT SOCKET DEPTH COMPARISON

S•K 3/8" drive impact sockets are available in three lengths to provide exactly the right length for the application at hand.

Tested Tough Impact Sockets

The new S•K impact sockets are coated with a rust-preventative compound that makes them exceptionally resistant to corrosive factors.

In an independent salt spray test S•K impact sockets, with the tested tough rust-preventative coating, withstood the harsh test showing little deterioration, compared to the competitor's brand.

Swivel Features

■ Great on Domed Fastener

S•K Sockets feature extra recess depth to allow for use where threaded fasteners protrude above the nut or where the fastener is domed.

■ Gets Into Tight Spaces

The 30° flex angle on S•K Sockets allows the user to get at hard-to-reach fasteners. The socket can be positioned to the desired angle because of the heavy-duty spring.

■ Designed for Safety

The smooth collar design on S•K swivel impact sockets prevents the pin from working loose.

SureGrip® Hex Design



IMPACT SOCKETS

Sockets with SureGrip® Drive Design

The SureGrip® Design drives the side of the fastener, not the corners. This not only provides increased strength, but also avoids the rounding of rusted or damaged fasteners, which can occur when using a sharp cornered hex tool. In addition, the SureGrip® Design makes S•K Sockets effective even on partially rounded fasteners.

The pictures are stress images taken of a socket in use. The amount of red indicates how much stress is being put on the fastener. As can be seen in the SureGrip® image, the stress levels are very low compared to a traditional, sharp cornered standard hex.

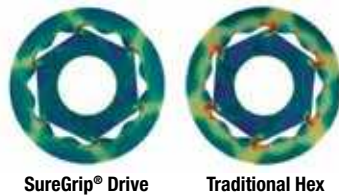

S•K QUALITY S•K Hand Tools are manufactured to rigid specifications. At each step in the production process, quality control procedures ensure that every tool will deliver exceptional, long-lasting performance.

Impact Tools For Automotive Applications

We feature a wide variety of impact sockets and sets designed for specific automotive applications. For a complete listing of these automotive impact tools, see our Automotive Tools section.



Impact Universal Joints

Ball or Pin Retainer

Choose the style you prefer.

Improved Access

Much easier to work with hard-to-reach fasteners.

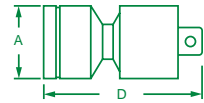

Impact Universal Joints

PART NO.	DRIVE	DESCRIPTION	RING	PIN	A	D
32990	1/4"	With Ball Retainer	—	—	0.72	1.52
45690	3/8"	With Pin Retainer	—	—	0.91	1.92
33990	3/8"	With Ball Retainer	—	—	0.91	1.92
46990	1/2"	With Pin Retainer	—	—	1.13	2.61
34990	1/2"	With Ball Retainer	—	—	1.13	2.61
84690	3/4"	Retaining Ring/Pin	84346	84540	1.78	4.21
85690	1"	Retaining Ring/Pin	84354	85540	2.28	4.65

Impact Adapters

Ball or Pin Retainer

S•K impact adapters are available in both ball and pin styles.

Added Versatility

Gives your tool set the power to handle a wider range of jobs.

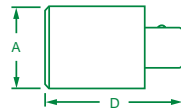

Impact Adapters with Pin Retainer

PART NO.	DESCRIPTION	RING	PIN	A	D
45686	1/2"F-3/8"M Drive, Adapter	—	—	1.00	1.63
46184	1/2"F-3/4"M Drive, Adapter	—	—	1.00	1.97
84607	3/4"F-1"M Drive, Adapter	84346	84540	1.50	2.50
85609	1"F-3/4"M Drive, Adapter	84352	84540	2.00	2.75

Impact Adapters with Ball Retainer

PART NO.	DESCRIPTION	RING	PIN	A	D
45684	3/8"F-1/2"M Drive, Adapter	—	—	0.87	1.61
45685	1/2"F-3/8"M Drive, Adapter	—	—	1.00	1.63
46186	1/2"F-3/4"M Drive, Adapter	—	—	1.00	1.97
84609A	3/4"F-1/2"M Drive, Adapter	84326	84526	1.40	2.09



No. 4519

6 Piece Impact Universal/Adapter Set

Contains: 3/8", 1/2" Drive Impact Universals; 3/8"F-1/2"M Drive, 1/2"F-3/8"M Drive, 1/2"F-3/4"M Drive, 3/4"F-1/2"M Drive Impact Adapters. Packaged on a rail.



No. 4010

9 Piece Impact Universal/Adapter Set

Contains: 1/4", 3/8" Drive Chrome Universals; 3/8", 1/2" Drive Impact Universals; 1/4"F-3/8"M Drive, 3/8"F-1/4"M Drive, 3/8"F-1/2"M Drive, 1/2"F-3/8"M Drive, 1/2"F-3/4"M Drive Chrome Adapters. Packaged in a molded plastic case.

Impact Extension Adapters

Versatility and Access

Extension adapters combine the versatility provided by an adapter with the accessibility provided by an extension. No. 46174 and No. 46175 are specifically designed for transmission applications.

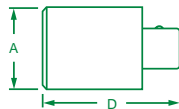

Impact Extension Adapters

PART NO.	DESCRIPTION	RING	PIN	A	D
46174	1/2"F-3/8"M Drive, Adapter	—	—	1.00	22.60
46175	1/2"F-3/8"M Drive, Adapter	—	—	1.00	35.00
85607	1"F-3/4"M Drive, Adapter	85341	85541	2.00	6.06

Impact Utility Socket

For Buffalo Covers

Designed specifically for use on Tamper-Proof Buffalo Covers used by water and gas utility companies.

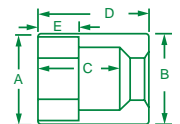

5 Point 1/2" Drive Impact Utility Socket

PART NO.	HEX SIZE	A	B	C	D	E
34205	13/16"	1.13	1.13	0.81	2.00	0.81

Standard and Deep Impact Sockets

100% Made in the U.S.A.

American craftsmanship and American ingenuity are hallmarks of S•K hand tools.

Made in U.S.A.



high visibility

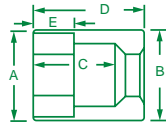

**CORROSIVE
TESTED
TOUGH
RESISTANT**

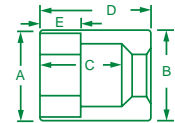

1/4" Drive, 6 Point Standard Metric Impact Sockets

PART NO.	DESCRIPTION	A	B	C	D	E
31044	5mm Standard Impact	0.31	0.47	0.41	0.87	0.14
31045	5.5mm Standard Impact	0.34	0.47	0.41	0.87	0.14
31046	6mm Standard Impact	0.36	0.47	0.37	0.87	0.15
31047	7mm Standard Impact	0.42	0.47	0.34	0.87	0.31
31048	8mm Standard Impact	0.47	0.47	0.36	0.87	0.34
31049	9mm Standard Impact	0.50	0.50	0.36	0.87	0.34
31050	10mm Standard Impact	0.56	0.56	0.36	0.87	0.34
31051	11mm Standard Impact	0.64	0.64	0.37	0.87	0.34
31052	12mm Standard Impact	0.67	0.67	0.36	0.87	0.34
31053	13mm Standard Impact	0.71	0.71	0.36	0.87	0.34
31054	14mm Standard Impact	0.75	0.75	0.42	0.87	0.36
31055	15mm Standard Impact	0.81	0.81	0.42	0.87	0.36

1/4" Drive, 6 Point Deep Metric Impact Sockets

PART NO.	DESCRIPTION	A	B	C	D	E
31064	5mm Standard Impact	0.31	0.47	1.50	2.00	0.13
31065	5.5mm Standard Impact	0.34	0.47	1.50	2.00	0.13
31066	6mm Standard Impact	0.37	0.47	0.41	2.00	0.26
31067	7mm Standard Impact	0.42	0.47	0.44	2.00	0.32
31068	8mm Standard Impact	0.47	0.47	0.80	2.00	0.34
31069	9mm Standard Impact	0.50	0.50	1.01	2.00	0.34
31070	10mm Standard Impact	0.56	0.56	1.13	2.00	0.34
31071	11mm Standard Impact	0.64	0.64	1.05	2.00	0.34
31072	12mm Standard Impact	0.67	0.67	1.44	2.00	0.36
31073	13mm Standard Impact	0.71	0.71	1.44	2.00	0.36
31074	14mm Standard Impact	0.75	0.75	1.44	2.00	0.40
31075	15mm Standard Impact	0.81	0.81	1.45	2.00	0.43

No. 32160

Power Drive Locking Extension Set

Contains: 2", 4", 6"

- Knurled sleeve provides easy attachment and removal of sockets even with greasy hands.
- One-handed lock mechanism with ball retention ensures socket retention and allows for faster socket attachment and removal.
- Black oxide finish helps protect against corrosion.



Impact Extensions

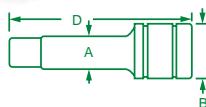

Impact Extensions

PART NO.	DRIVE	DESCRIPTION	RING	PIN	A	B	D
31162	1/4"	With Ball Retainer	—	—	0.32	0.48	2.00
31163	1/4"	With Ball Retainer	—	—	0.32	0.48	3.00
31166	1/4"	With Ball Retainer	—	—	0.32	0.48	6.00

No. 31160

3 Piece, 1/4" Drive Impact Extension Set

Contains: 1/4" Drive – 2", 3", 6" Impact Extensions with Ball Retainer. Packaged in a pouch.





No. 31036

39 Piece, 1/4" Drive, 6 Point Standard and Deep Swivel/Non-Swivel Metric Impact Socket SuperSet®

Contains: 1/4" Drive – 2", 3", 6" extensions; 5mm, 5.5mm, 6mm, 7mm, 8mm, 9mm, 10mm, 11mm, 12mm, 13mm, 14mm, 15mm Swivel Sockets; 5mm, 5.5mm, 6mm, 7mm, 8mm, 9mm, 10mm, 11mm, 12mm, 13mm, 14mm, 15mm Standard Sockets; 5mm, 5.5mm, 6mm, 7mm, 8mm, 9mm, 10mm, 11mm, 12mm, 13mm, 14mm, 15mm Deep Sockets. Packaged in a molded plastic case.

NOTE: Available January 1, 2013.



No. 31010

12 Piece, 1/4" Drive, 6 Point Standard Impact Socket Set

Contains: 5mm, 5.5mm, 6mm, 7mm, 8mm, 9mm, 10mm, 11mm, 12mm, 13mm, 14mm, 15mm standard impact sockets. Packaged on a rail.



No. 31020

12 Piece, 1/4" Drive, 6 Point Deep Impact Socket Set

Contains: 5mm, 5.5mm, 6mm, 7mm, 8mm, 9mm, 10mm, 11mm, 12mm, 13mm, 14mm, 15mm deep impact sockets. Packaged on a rail.

Swivel Impact Sockets

SureGrip® Drive Design

S•K swivel impact sockets feature our SureGrip® drive design for greater strength and more effective use on partially rounded fasteners.

Designed for Safety

The smooth collar design on S•K swivel impact sockets prevents the pin from working loose.

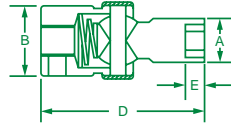

1/4" Drive, 6 Point Swivel Fractional Impact Sockets

PART NO.	DESCRIPTION	A	B	D	E
32308	1/4" Standard Impact	0.41	0.63	1.50	0.16
32310	5/16" Standard Impact	0.51	0.63	1.56	0.18
32312	3/8" Standard Impact	0.59	0.63	1.63	0.24
32314	7/16" Standard Impact	0.67	0.63	1.69	0.29
32316	1/2" Standard Impact	0.75	0.72	1.88	0.34
32318	9/16" Standard Impact	0.81	0.72	1.94	0.34

NOTE: Available January 1, 2013.

1/4" Drive, 6 Point Swivel Metric Impact Sockets.

PART NO.	DESCRIPTION	A	B	D	E
32354	5mm Standard Impact	0.34	0.63	1.39	0.13
32355	5.5mm Standard Impact	0.38	0.63	1.41	0.13
32356	6mm Standard Impact	0.41	0.63	1.50	0.14
32357	7mm Standard Impact	0.45	0.63	1.50	0.16
32358	8mm Standard Impact	0.52	0.63	1.56	0.16
32359	9mm Standard Impact	0.57	0.63	1.59	0.18
32360	10mm Standard Impact	0.66	0.63	1.63	0.21
32361	11mm Standard Impact	0.67	0.63	1.69	0.24
32362	12mm Standard Impact	0.73	0.72	1.75	0.29
32363	13mm Standard Impact	0.75	0.72	1.88	0.29
32364	14mm Standard Impact	0.81	0.72	1.94	0.34
32365	15mm Standard Impact	0.88	0.72	2.00	0.34

NOTE: Available January 1, 2013.



No. 32300

6 Piece, 1/4" Drive, 6 Point Swivel Fractional Impact Socket Set

Contains: 1/4" Drive – 1/4", 5/16", 3/8", 7/16", 1/2", 9/16" Swivel Impact Sockets. Packaged on a rail.

NOTE: Available January 1, 2013.



No. 32350

12 Piece, 1/4" Drive, 6 Point Swivel Metric Impact Socket Set

Contains: 1/4" Drive – 5mm, 5.5mm, 6mm, 7mm, 8mm, 9mm, 10mm, 11mm, 12mm, 13mm, 14mm, 15mm Swivel Impact Sockets. Packaged in a rail.

NOTE: Available January 1, 2013.

Extensions

Ball or Pin Retainer

Choose the style you prefer.

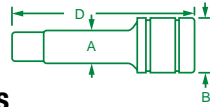

3/8" Drive Impact Extensions

PART NO.	DESCRIPTION	A	B	D
45680	3/8" Drive, with Pin Retainer	0.50	0.81	3.00
45681	3/8" Drive, with Pin Retainer	0.50	0.81	6.00
45670	3/8" Drive, with Ball Retainer	0.50	0.81	3.00
45671	3/8" Drive, with Ball Retainer	0.50	0.81	6.00
45672	3/8" Drive, with Ball Retainer	0.50	0.81	10.00

No. 45674

3 Piece, 3/8" Drive Impact Extension Set

Contains: 3/8" Drive – 3", 6", 10" Impact Extensions with Ball Retainer. Packaged in a plastic tray.

Standard Impact Sockets

3/8" Drive, 6 Point Standard Fractional Impact Sockets

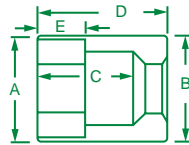

PART NO.	DESCRIPTION	A	B	C	D	E
45610	5/16" Standard Impact	0.50	0.70	0.68	1.12	0.16
45612	3/8" Standard Impact	0.59	0.70	0.68	1.12	0.20
45614	7/16" Standard Impact	0.70	0.70	0.69	1.12	0.25
45616	1/2" Standard Impact	0.79	0.79	0.69	1.16	0.31
45618	9/16" Standard Impact	0.86	0.86	0.69	1.16	0.35
45620	5/8" Standard Impact	0.94	0.94	0.69	1.16	0.41
45622	11/16" Standard Impact	1.01	1.01	0.69	1.16	0.36
45624	3/4" Standard Impact	1.06	1.06	0.72	1.16	0.40



No. 4058

8 Piece, 3/8" Drive, 6 Point Standard Fractional Impact Socket Set

Contains: 3/8" Drive – 5/16", 3/8", 7/16", 1/2", 9/16", 5/8", 11/16", 3/4", Sockets. Packaged on a rail.

3/8" Drive, 6 Point Standard Metric Impact Sockets

PART NO.	DESCRIPTION	A	B	C	D	E
8958	8mm Standard Impact	0.56	0.70	0.68	1.12	0.20
8959	9mm Standard Impact	0.61	0.70	0.68	1.12	0.20
8960	10mm Standard Impact	0.66	0.70	0.68	1.12	0.20
8961	11mm Standard Impact	0.70	0.70	0.68	1.12	0.25
8962	12mm Standard Impact	0.74	0.75	0.68	1.12	0.32
8963	13mm Standard Impact	0.79	0.79	0.69	1.16	0.35
8964	14mm Standard Impact	0.88	0.88	0.69	1.16	0.41
8965	15mm Standard Impact	0.88	0.88	0.69	1.16	0.42
8966	16mm Standard Impact	1.00	1.00	0.69	1.16	0.43
8967	17mm Standard Impact	1.00	1.00	0.69	1.16	0.45
8968	18mm Standard Impact	1.00	1.00	0.69	1.16	0.42
8969	19mm Standard Impact	1.06	1.06	0.69	1.16	0.50



No. 4062

12 Piece, 3/8" Drive, 6 Point Standard Metric Impact Socket Set

Contains: 3/8" Drive – 8mm, 9mm, 10mm, 11mm, 12mm, 13mm, 14mm, 15mm, 16mm, 17mm, 18mm, 19mm Sockets. Packaged on a rail.

IMPACT SOCKETS

Semi-Deep Impact Sockets

Improved Access

Our new semi-deep impact sockets are designed to provide added reach over standard sockets, yet fit in tight spaces where deep sockets are too long.

Nose-Down Means Greater Access

The nose-down design on S•K 3/8" drive deep impact sockets extends the taper as far as possible, for improved access over straight wall designs.

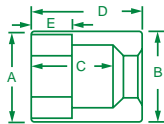

3/8" Drive, 6 Point Semi-Deep Fractional Impact Sockets

PART NO.	DESCRIPTION	A	B	C	D	E
45260	5/16" Semi-Deep Impact	0.50	0.70	1.16	1.67	0.29
45262	3/8" Semi-Deep Impact	0.59	0.70	1.16	1.67	0.37
45264	7/16" Semi-Deep Impact	0.70	0.70	1.21	1.67	0.44
45266	1/2" Semi-Deep Impact	0.79	0.79	1.21	1.67	0.52
45268	9/16" Semi-Deep Impact	0.89	0.89	1.21	1.67	0.52
45270	5/8" Semi-Deep Impact	0.95	0.95	1.21	1.67	0.60
45272	11/16" Semi-Deep Impact	1.02	1.02	1.21	1.67	0.60
45274	3/4" Semi-Deep Impact	1.06	1.06	1.17	1.67	0.56
45276	13/16" Semi-Deep Impact	1.13	1.13	1.17	1.67	0.57
45278	7/8" Semi-Deep Impact	1.25	1.25	1.15	1.67	0.57

NOTE: Available January 1, 2013.

3/8" Drive, 6 Point Semi-Deep Metric Impact Sockets

PART NO.	DESCRIPTION	A	B	C	D	E
8978	8mm Semi-Deep Impact	0.56	0.70	1.16	1.67	0.29
8979	9mm Semi-Deep Impact	0.61	0.70	1.16	1.67	0.37
8980	10mm Semi-Deep Impact	0.66	0.70	1.16	1.67	0.45
8981	11mm Semi-Deep Impact	0.70	0.70	1.21	1.67	0.48
8982	12mm Semi-Deep Impact	0.75	0.75	1.21	1.67	0.54
8983	13mm Semi-Deep Impact	0.79	0.79	1.21	1.67	0.54
8984	14mm Semi-Deep Impact	0.89	0.89	1.21	1.67	0.54
8985	15mm Semi-Deep Impact	0.89	0.89	1.21	1.67	0.60
8986	16mm Semi-Deep Impact	0.87	0.87	1.21	1.67	0.60
8987	17mm Semi-Deep Impact	0.97	0.97	1.21	1.67	0.60
8988	18mm Semi-Deep Impact	1.02	1.02	1.21	1.67	0.60
8989	19mm Semi-Deep Impact	1.06	1.06	1.17	1.67	0.59

NOTE: Available January 1, 2013.

high visibility



No. 4060 10 Piece, 3/8" Drive, 6 Point Semi-Deep Fractional Impact Socket Set

Contains: 3/8" Drive – 5/16", 3/8", 7/16", 1/2", 9/16", 5/8", 11/16", 3/4", 13/16", 7/8" Semi-Deep Impact Sockets. Packaged on a rail.

NOTE: Available January 1, 2013.



No. 4080 12 Piece, 3/8" Drive, 6 Point Semi-Deep Metric Impact Socket Set

Contains: 3/8" Drive – 8mm, 9mm, 10mm, 11mm, 12mm, 13mm, 14mm, 15mm, 16mm, 17mm, 18mm, 19mm Semi-Deep Impact Sockets. Packaged on a rail.

NOTE: Available January 1, 2013.

Impact Socket Depth Comparison

S•K 3/8" drive impact sockets are available in three lengths to provide exactly the right length for the application at hand



Deep Impact Sockets

100% Made in the U.S.A.

American craftsmanship and American ingenuity are hallmarks of S•K hand tools.



Corrosive Resistant

S•K swivel impact sockets are coated with a rust-preventative compound that makes them exceptionally resistant to corrosive factors.



IMPACT SOCKETS

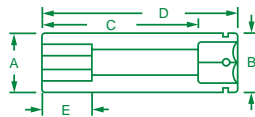

3/8" Drive, 6 Point Deep Fractional Impact Sockets

PART NO.	DESCRIPTION	A	B	C	D	E
45360	5/16" Deep Impact	0.50	0.71	2.04	2.48	0.32
45362	3/8" Deep Impact	0.59	0.71	2.04	2.48	0.39
45364	7/16" Deep Impact	0.71	0.71	2.04	2.48	0.43
45366	1/2" Deep Impact	0.79	0.79	2.04	2.48	0.51
45368	9/16" Deep Impact	0.86	0.86	2.04	2.48	0.51
45370	5/8" Deep Impact	0.88	0.88	2.01	2.48	0.59
45372	11/16" Deep Impact	1.00	1.00	2.03	2.48	0.47
45374	3/4" Deep Impact	1.06	1.06	2.04	2.48	0.58

3/8" Drive, 6 Point Deep Metric Impact Sockets

PART NO.	DESCRIPTION	A	B	C	D	E
8928	8mm Deep Impact	0.56	0.69	2.04	2.48	0.71
8929	9mm Deep Impact	0.61	0.71	2.04	2.48	0.39
8930	10mm Deep Impact	0.66	0.71	2.04	2.48	0.47
8931	11mm Deep Impact	0.71	0.71	2.04	2.48	0.49
8932	12mm Deep Impact	0.74	0.74	2.04	2.48	0.49
8933	13mm Deep Impact	0.75	0.75	2.01	2.48	0.35
8934	14mm Deep Impact	0.88	0.88	2.01	2.48	0.42
8935	15mm Deep Impact	0.88	0.88	2.03	2.48	0.43
8936	16mm Deep Impact	0.94	0.94	2.03	2.48	0.43
8937	17mm Deep Impact	0.94	0.94	2.01	2.48	0.56
8938	18mm Deep Impact	1.02	1.02	2.04	2.48	0.78
8939	19mm Deep Impact	1.06	1.06	2.04	2.48	0.78



No. 4078

8 Piece, 3/8" Drive, 6 Point Deep Fractional Impact Socket Set

Contains: 3/8" Drive – 5/16", 3/8", 7/16", 1/2", 9/16", 5/8", 11/16", 3/4" Sockets. Packaged on a rail.



No. 4082

12 Piece, 3/8" Drive, 6 Point Deep Metric Impact Socket Set

Contains: 3/8" Drive – 8mm, 9mm, 10mm, 11mm, 12mm, 13mm, 14mm, 15mm, 16mm, 17mm, 18mm, 19mm Sockets. Packaged on a rail.

Safe, Secure Storage

The new SuperSet®, like its 3/8" Drive chrome counterpart, is packaged in a molded plastic case for optimal tool control and safe, secure storage. The lids on many molded cases are easily removed for use in mobile work stations.

COMPLETE RANGE IN ONE SET

Our new Impact Socket SuperSet® includes the full range of 3/8" Drive Standard and Deep Fractional and Metric Impact Sockets.

IMPACT SOCKETS

high visibility

CORROSIVE
**TESTED
TOUGH**
RESISTANT



No. 4090

40 Piece, 3/8" Drive, 6 Point Fractional/Metric Impact Socket SuperSet®

Contains: 3/8" Drive – 5/16", 3/8", 7/16", 1/2", 9/16", 5/8", 11/16", 3/4" Standard Sockets; 5/16", 3/8", 7/16", 1/2", 9/16", 5/8", 11/16", 3/4" Deep Sockets; 8mm, 9mm, 10mm, 11mm, 12mm, 13mm, 14mm, 15mm, 16mm, 17mm, 18mm, 19mm Standard Sockets; 8mm, 9mm, 10mm, 11mm, 12mm, 13mm, 14mm, 15mm, 16mm, 17mm, 18mm, 19mm Deep Sockets. Packaged in a molded plastic case.

Swivel Impact Sockets

100% Made in the U.S.A.

You can count on the quality workmanship and value of these American-made sockets.



Designed for Safety

The smooth collar design on S•K swivel impact sockets prevents the pin from working loose.

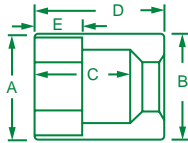

3/8" Drive, 6 Point Swivel Fractional Impact Sockets

PART NO.	DESCRIPTION	A	B	C	D
33310	5/16" Standard Swivel Impact	0.51	0.91	2.00	0.23
33312	3/8" Standard Swivel Impact	0.60	0.91	2.13	0.26
33314	7/16" Standard Swivel Impact	0.66	0.91	2.13	0.26
33316	1/2" Standard Swivel Impact	0.75	0.91	2.15	0.29
33318	9/16" Standard Swivel Impact	0.81	0.91	2.23	0.29
33320	5/8" Standard Swivel Impact	0.91	0.91	2.34	0.32
33322	11/16" Standard Swivel Impact	1.00	0.91	2.36	0.37
33324	3/4" Standard Swivel Impact	1.06	0.91	2.38	0.39

3/8" Drive, Swivel Metric Impact Sockets

PART NO.	DESCRIPTION	A	B	C	D
33358	8mm Standard Swivel Impact	0.53	0.91	2.00	0.23
33359	9mm Standard Swivel Impact	0.57	0.91	2.13	0.23
33360	10mm Standard Swivel Impact	0.66	0.91	2.13	0.26
33361	11mm Standard Swivel Impact	0.66	0.91	2.13	0.26
33362	12mm Standard Swivel Impact	0.69	0.91	2.13	0.26
33363	13mm Standard Swivel Impact	0.75	0.91	2.15	0.29
33364	14mm Standard Swivel Impact	0.81	0.91	2.23	0.29
33365	15mm Standard Swivel Impact	0.88	0.91	2.25	0.29
33366	16mm Standard Swivel Impact	0.91	0.91	2.34	0.32
33367	17mm Standard Swivel Impact	0.94	0.91	2.34	0.34
33368	18mm Standard Swivel Impact	1.00	0.91	2.36	0.37
33369	19mm Standard Swivel Impact	1.06	0.91	2.38	0.40
33370	20mm Standard Swivel Impact	1.13	0.91	2.40	0.49
33371	21mm Standard Swivel Impact	1.13	0.91	2.40	0.49
33372	22mm Standard Swivel Impact	1.25	0.91	2.44	0.50



CORROSIVE
**TESTED
TOUGH**
RESISTANT

No. 33300 8 Piece, 3/8" Drive, 6 Point Swivel Fractional Impact Socket Set

Contains: 3/8" Drive – 5/16", 3/8", 7/16", 1/2", 9/16", 5/8", 11/16", 3/4" Sockets. Packaged in a molded plastic case.



No. 33351 10 Piece, 3/8" Drive, 6 Point Swivel Metric Impact Socket Set

Contains: 3/8" Drive – 10mm, 11mm, 12mm, 13mm, 14mm, 15mm, 16mm, 17mm, 18mm, 19mm Sockets. Packaged in a molded plastic case.

high visibility



No. 33350 15 Piece, 3/8" Drive, 6 Point Swivel Metric Impact Socket Set

Contains: 3/8" Drive – 8mm, 9mm, 10mm, 11mm, 12mm, 13mm, 14mm, 15mm, 16mm, 17mm, 18mm, 19mm, 20mm, 21mm, 22mm Sockets. Packaged on a rail.

IMPACT SOCKETS

Deep Swivel Impact Sockets

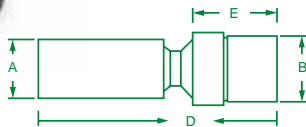

3/8" Drive, 6 Point Deep Swivel Fractional Impact Sockets

PART NO.	DESCRIPTION	A	B	D	E
33332	3/8" Deep Swivel Impact	0.60	0.19	3.13	0.26
33334	7/16" Deep Swivel Impact	0.66	0.19	3.13	0.26
33336	1/2" Deep Swivel Impact	0.75	0.19	3.15	0.29
33338	9/16" Deep Swivel Impact	0.81	0.19	3.23	0.29
33340	5/8" Deep Swivel Impact	0.91	0.19	3.23	0.32
33342	11/16" Deep Swivel Impact	1.00	0.19	3.23	0.37
33344	3/4" Deep Swivel Impact	1.06	0.19	3.23	0.39

3/8" Drive, 6 Point Deep Swivel Metric Impact Sockets

PART NO.	DESCRIPTION	A	B	D	E
33380	10mm Deep Swivel Impact	0.66	0.19	3.13	0.26
33381	11mm Deep Swivel Impact	0.66	0.19	3.13	0.26
33382	12mm Deep Swivel Impact	0.69	0.19	3.13	0.26
33383	13mm Deep Swivel Impact	0.75	0.19	3.15	0.29
33384	14mm Deep Swivel Impact	0.81	0.19	3.23	0.29
33385	15mm Deep Swivel Impact	0.88	0.19	3.25	0.29
33386	16mm Deep Swivel Impact	0.91	0.19	3.34	0.32
33387	17mm Deep Swivel Impact	0.94	0.19	3.34	0.34
33388	18mm Deep Swivel Impact	1.00	0.19	3.36	0.37
33389	19mm Deep Swivel Impact	1.06	0.19	3.38	0.40

Great on Domed Fasteners

S•K Sockets feature extra recess depth to allow for use where threaded fasteners protrude above the nut or where the fastener is domed.

Great in Tight Spaces

The 30° flex angle on S•K Sockets allows the user to get at hard-to-reach fasteners. The socket can be positioned to the desired angle because of the heavy-duty spring.



No. 33329

7 Piece, 3/8" Drive, 6 Point Deep Swivel Fractional Impact Socket Set

Contains: 3/8" Drive – 3/8", 7/16", 1/2", 9/16", 5/8", 11/16", 3/4" Sockets. Packaged on a rail.

high visibility



No. 33375

10 Piece, 3/8" Drive, 6 Point Deep Swivel Metric Impact Socket Set

Contains: 3/8" Drive – 10mm, 11mm, 12mm, 13mm, 14mm, 15mm, 16mm, 17mm, 18mm, 19mm Sockets. Packaged in a plastic tray.

Extensions

1/2" Drive Impact Extensions

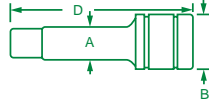

PART NO.	DESCRIPTION	A	B	D
46160	1/2" Drive, with Pin Retainer	0.66	1.00	3.00
46161	1/2" Drive, with Pin Retainer	0.66	1.00	5.00
46169	1/2" Drive, with Ball Retainer	0.66	1.00	2.00
46170	1/2" Drive, with Ball Retainer	0.66	1.00	3.00
46171	1/2" Drive, with Ball Retainer	0.66	1.00	5.00
46172	1/2" Drive, with Ball Retainer	0.66	1.00	10.00



No. 46164

4 Piece, 1/2" Drive Impact Extension Set

Contains: 1/2" Drive – 2", 3", 5", 10" Impact Extensions with Ball Retainer. Packaged in a plastic tray.

Standard Impact Sockets

1/2" Drive, 6 Point

Standard Fractional Impact Sockets

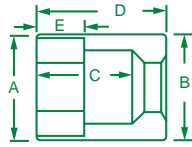

PART NO.	HEX SIZE	A	B	C	D	E
34012	3/8"	0.65	1.00	0.61	1.53	0.33
34014	7/16"	0.73	1.00	0.60	1.53	0.33
34016	1/2"	0.97	1.00	0.58	1.53	0.38
34018	9/16"	0.87	1.00	0.62	1.53	0.42
34020	5/8"	1.00	1.00	0.86	1.53	0.47
34022	11/16"	1.08	1.08	0.86	1.53	0.50
34024	3/4"	1.13	1.13	0.86	1.53	0.50
34026	13/16"	1.19	1.17	1.00	1.53	0.48
34028	7/8"	1.28	1.17	1.00	1.53	0.59
34030	15/16"	1.38	1.38	1.13	1.75	0.72

PART NO.	HEX SIZE	A	B	C	D	E
34032	1"	1.49	1.49	1.31	1.96	0.72
34034	1 1/16"	1.50	1.50	1.31	1.96	0.72
34036	1 1/8"	1.63	1.63	1.31	1.96	0.76
34038	1 3/16"	1.69	1.69	1.34	1.96	0.76
34040	1 1/4"	1.75	1.75	1.31	1.96	0.76
34042	1 5/16"	1.94	1.50	1.31	1.96	0.76
34044	1 3/8"	1.94	1.50	1.31	1.96	0.76
34046	1 7/16"	2.00	1.50	1.31	1.96	0.76
34048	1 1/2"	2.06	1.50	1.31	1.96	0.86



No. 4031

11 Piece, 1/2" Drive, 6 Point Standard Fractional Impact Socket Set

Contains: 1/2" Drive – 3/8", 7/16", 1/2", 9/16", 5/8", 11/16", 3/4", 13/16", 7/8", 15/16", 1" Sockets. Packaged on a rail.



No. 4032

11 Piece, 1/2" Drive, 6 Point Standard Fractional Impact Socket Set

Contains: 1/2" Drive – 1/2", 9/16", 5/8", 11/16", 3/4", 13/16", 7/8", 15/16", 1", 1 1/16", 1 1/8" Sockets. Packaged on a rail.

IMPACT SOCKETS



No. 4035

15 Piece, 1/2" Drive, 6 Point Standard Fractional Impact Socket Set

Contains: 1/2" Drive – 3/8", 7/16", 1/2", 9/16", 5/8", 11/16", 3/4", 13/16", 7/8", 15/16", 1", 1 1/16", 1 1/8", 1 3/16", 1 1/4" Sockets. Packaged on a rail.



No. 4039

19 Piece, 1/2" Drive, 6 Point Standard Fractional Impact Socket Set

Contains: 1/2" Drive – 3/8", 7/16", 1/2", 9/16", 5/8", 11/16", 3/4", 13/16", 7/8", 15/16", 1", 1 1/16", 1 1/8", 1 3/16", 1 1/4", 1 5/16", 1 3/8", 1 7/16", 1 1/2" Sockets. Packaged on a rail.

Standard Impact Sockets

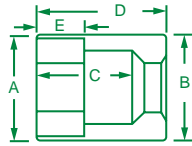

1/2" Drive, 6 Point Standard Metric Impact Sockets

PART NO.	HEX SIZE	A	B	C	D	E
34058	8mm	0.57	1.00	0.61	1.53	0.33
34059	9mm	0.63	1.00	0.61	1.53	0.25
34060	10mm	0.67	1.00	0.60	1.53	0.33
34061	11mm	0.73	1.00	0.60	1.53	0.33
34062	12mm	0.75	1.00	0.61	1.53	0.38
34063	13mm	0.79	1.00	0.58	1.53	0.38
34064	14mm	0.87	1.00	0.62	1.53	0.42
34065	15mm	0.94	1.00	0.62	1.53	0.42
34066	16mm	1.00	1.00	0.86	1.53	0.47
34067	17mm	1.00	1.00	0.86	1.53	0.50
34068	18mm	1.08	1.00	0.86	1.53	0.50
34069	19mm	1.13	1.13	0.86	1.53	0.50
34070	20mm	1.17	1.17	0.86	1.53	0.50

PART NO.	HEX SIZE	A	B	C	D	E
34071	21mm	1.19	1.17	0.89	1.53	0.48
34072	22mm	1.28	1.17	1.00	1.53	0.59
34073	23mm	1.31	1.17	1.10	1.75	0.59
34074	24mm	1.38	1.17	1.13	1.75	0.72
34075	25mm	1.49	1.49	1.31	1.96	0.76
34076	26mm	1.50	1.50	1.31	1.96	0.72
34077	27mm	1.50	1.50	1.31	1.96	0.72
34078	28mm	1.56	1.50	1.34	1.96	0.76
34079	29mm	1.63	1.50	1.31	1.96	0.76
34080	30mm	1.69	1.50	1.34	1.96	0.76
34082	32mm	1.75	1.50	1.31	1.96	0.76
34086	36mm	1.94	1.50	1.31	1.96	0.76
34096	46mm	2.69	1.92	1.64	2.63	1.64

IMPACT SOCKETS



No. 4034 12 Piece, 1/2" Drive, 6 Point Standard Metric Impact Socket Set

Contains: 1/2" Drive – 8mm, 9mm, 10mm, 11mm, 12mm, 13mm, 14mm, 15mm, 16mm, 17mm, 18mm, 19mm Sockets. Packaged on a rail.



No. 4036 17 Piece, 1/2" Drive, 6 Point Standard Metric Impact Socket Set

Contains: 1/2" Drive – 8mm, 9mm, 10mm, 11mm, 12mm, 13mm, 14mm, 15mm, 16mm, 17mm, 18mm, 19mm, 20mm, 21mm, 22mm, 23mm, 24mm Sockets. Packaged on a rail.

IMPACT SOCKETS



No. 4037

25 Piece, 1/2" Drive, 6 Point Standard Metric Impact Socket Set

Contains: 1/2" Drive – 8mm, 9mm, 10mm, 11mm, 12mm, 13mm, 14mm, 15mm, 16mm, 17mm, 18mm, 19mm, 20mm, 21mm, 22mm, 23mm, 24mm, 25mm, 26mm, 27mm, 28mm, 29mm, 30mm, 32mm, 36mm Sockets. Packaged on rails.

CORROSIVE
**TESTED
TOUGH**
RESISTANT



No. 4038

23 Piece, 1/2" Drive, 6 Point Standard Metric Impact Socket Set

Contains: 1/2" Drive – 10mm, 11mm, 12mm, 13mm, 14mm, 15mm, 16mm, 17mm, 18mm, 19mm, 20mm, 21mm, 22mm, 23mm, 24mm, 25mm, 26mm, 27mm, 29mm, 30mm, 32mm, 36mm, 46mm Sockets. Packaged in a molded plastic case.

Deep Impact Sockets

Nose-Down Means Greater Access

The nose-down design on smaller S•K 1/2" Drive Deep Impact Sockets extends the taper as far as possible, for improved access over straight wall designs.

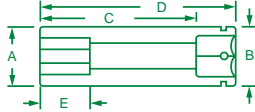

1/2" Drive, 6 Point Deep Fractional Impact Sockets

PART NO.	HEX SIZE	A	B	C	D	E
34212	3/8"	0.65	1.00	1.80	3.25	0.41
34214	7/16"	0.73	1.00	1.81	3.25	0.43
34216	1/2"	0.79	1.00	1.81	3.25	0.55
34218	9/16"	0.87	1.00	1.81	3.25	0.55
34220	5/8"	1.00	1.00	1.81	3.25	0.63
34222	11/16"	1.08	1.08	1.81	3.25	0.63
34224	3/4"	1.13	1.13	1.81	3.25	0.63
34226	13/16"	1.19	1.24	2.00	3.25	0.72
34228	7/8"	1.28	1.31	2.00	3.50	0.72
34230	15/16"	1.38	1.38	2.00	3.50	0.76
34232	1"	1.49	1.44	2.00	3.50	0.76
34234	1 1/16"	1.50	1.51	2.00	3.50	0.76
34236	1 1/8"	1.63	1.62	2.12	3.50	0.84
34238	1 3/16"	1.69	1.69	2.12	3.50	0.84
34240	1 1/4"	1.75	1.75	2.12	3.50	0.84
34242	1 5/8"	1.94	2.00	2.12	3.50	0.84
34244	1 3/8"	1.94	2.00	2.12	3.50	0.90
34246	1 7/16"	2.00	2.15	2.12	3.50	0.90
34248	1 1/2"	2.06	2.23	2.12	3.50	0.90



No. 4041

11 Piece, 1/2" Drive, 6 Point Deep Fractional Impact Socket Set

Contains: 1/2" Drive – 3/8", 7/16", 1/2", 9/16", 5/8", 11/16", 3/4", 13/16", 7/8", 15/16", 1" Sockets. Packaged on a rail.

IMPACT SOCKETS



No. 4049

19 Piece, 1/2" Drive, 6 Point Deep Fractional Impact Socket Set

Contains: 1/2" Drive – 3/8", 7/16", 1/2", 9/16", 5/8", 11/16", 3/4", 13/16", 7/8", 15/16", 1", 1 1/16", 1 1/8", 1 3/16", 1 1/4", 1 5/16", 1 3/8", 1 7/16", 1 1/2" Sockets. Packaged on rails.



No. 4045

15 Piece, 1/2" Drive, 6 Point Deep Fractional Impact Socket Set

Contains: 1/2" Drive – 3/8", 7/16", 1/2", 9/16", 5/8", 11/16", 3/4", 13/16", 7/8", 15/16", 1", 1 1/16", 1 1/8", 1 3/16", 1 1/4" Sockets. Packaged on a rail.

Deep Impact Sockets

1/2" Drive, 6 Point Deep Metric Impact Sockets

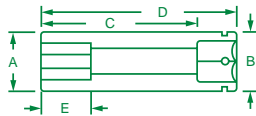

PART NO.	HEX SIZE	A	B	C	D	E
34260	10mm	0.67	0.67	1.81	3.25	0.43
34261	11mm	0.73	0.73	1.81	3.25	0.43
34262	12mm	0.75	0.74	1.81	3.25	0.55
34263	13mm	0.79	0.79	1.81	3.25	0.55
34264	14mm	0.87	0.87	1.81	3.25	0.55
34265	15mm	0.94	0.94	1.81	3.25	0.55
34266	16mm	1.00	1.00	1.81	3.25	0.63
34267	17mm	1.00	1.00	1.81	3.25	0.63
34268	18mm	1.08	1.08	1.81	3.25	0.63
34269	19mm	1.13	1.13	1.81	3.25	0.63
34270	20mm	1.19	1.19	2.00	3.25	0.75
34271	21mm	1.19	1.24	2.00	3.25	0.75
34272	22mm	1.28	1.29	2.00	3.25	0.75
34273	23mm	1.31	1.33	2.00	3.50	0.75
34274	24mm	1.38	1.37	2.00	3.50	0.75
34275	25mm	1.49	1.44	2.00	3.50	0.75
34276	26mm	1.50	1.50	2.00	3.50	0.75
34277	27mm	1.50	1.50	2.00	3.50	0.79
34278	28mm	1.56	1.62	2.12	3.50	0.87
34279	29mm	1.63	1.62	2.12	3.50	0.87
34280	30mm	1.69	1.69	2.12	3.50	0.87
34281	31mm	1.75	1.72	2.12	3.50	0.87
34282	32mm	1.75	1.75	2.12	3.50	0.87
34283	33mm	1.81	1.88	2.12	3.50	0.87
34284	34mm	1.81	2.00	2.12	3.50	0.87
34285	35mm	1.94	2.06	2.12	3.50	0.87
34286	36mm	1.94	2.06	2.12	3.50	0.87



No. 4033

10 Piece, 1/2" Drive, 6 Point Deep Metric Impact Socket Set

Contains: 1/2" Drive – 10mm, 11mm, 12mm, 13mm, 14mm, 15mm, 16mm, 17mm, 18mm, 19mm Sockets. Packaged on a rail.



No. 4048

15 Piece, 1/2" Drive, 6 Point Deep Metric Impact Socket Set

Contains: 1/2" Drive – 10mm, 11mm, 12mm, 13mm, 14mm, 15mm, 16mm, 17mm, 18mm, 19mm, 20mm, 21mm, 22mm, 23mm, 24mm Sockets. Packaged on a rail.



No. 4046

22 Piece, 1/2" Drive, 6 Point Deep Metric Impact Socket Set

Contains: 1/2" Drive – 10mm, 11mm, 12mm, 13mm, 14mm, 15mm, 16mm, 17mm, 18mm, 19mm, 20mm, 21mm, 22mm, 23mm, 24mm, 25mm, 26mm, 27mm, 28mm, 29mm, 30mm, 32mm Sockets. Packaged on a rail.

**CORROSIVE
TESTED
TOUGH
RESISTANT**



No. 4047

26 Piece, 1/2" Drive, 6 Point Deep Metric Impact Socket Set

Contains: 1/2" Drive – 10mm, 11mm, 12mm, 13mm, 14mm, 15mm, 16mm, 17mm, 18mm, 19mm, 20mm, 21mm, 22mm, 23mm, 24mm, 25mm, 26mm, 27mm, 28mm, 29mm, 30mm, 32mm, 33mm, 34mm, 35mm, 36mm Sockets. Packaged on rails.

Impact Socket Sets

Improved Access

Both metric and fractional 1/2" Drive Sockets feature a unique longer-length nose-down design which provides better access to hard-to-reach fasteners.

Safe, Secure Storage

All four sets featured are packaged in a molded plastic case for easy tool identification and safe, secure storage.



No. 4050

17 Piece, 1/2" Drive, 6 Point Standard and Deep Fractional Impact Socket Set

Contains: 1/2" Drive – 3", 5" Impact Extensions; Impact Universal Joint; 3/8", 7/16", 1/2", 9/16", 5/8", 11/16", 3/4" Standard Sockets; 3/8", 7/16", 1/2", 9/16", 5/8", 11/16", 3/4" Deep Sockets. Packaged in a molded plastic case.



No. 4051

28 Piece, 1/2" Drive, 6 Point Standard and Deep Fractional Impact Socket Set

Contains: 1/2" Drive – 3/8", 7/16", 1/2", 9/16", 5/8", 11/16", 3/4", 13/16", 7/8", 15/16", 1", 11/16", 1 1/8", 1 1/4" Standard Sockets; 3/8", 7/16", 1/2", 9/16", 5/8", 11/16", 3/4", 13/16", 7/8", 15/16", 1", 1 1/8", 1 1/4" Deep Sockets. Packaged in a molded plastic case.



No. 4052

22 Piece, 1/2" Drive, 6 Point Standard and Deep Metric Impact Socket Set

Contains: 1/2" Drive – 8mm, 9mm, 10mm, 11mm, 12mm, 13mm, 14mm, 15mm, 16mm, 17mm, 18mm, 19mm Standard Sockets; 10mm, 11mm, 12mm, 13mm, 14mm, 15mm, 16mm, 17mm, 18mm, 19mm Deep Sockets. Packaged in a molded plastic case.



No. 4053

30 Piece, 1/2" Drive, 6 Point Standard and Deep Metric Impact Socket Set

Contains: 1/2" Drive – 8mm, 9mm, 10mm, 11mm, 12mm, 13mm, 14mm, 15mm, 16mm, 17mm, 18mm, 19mm, 20mm, 21mm, 22mm, 24mm Standard Sockets; 10mm, 11mm, 12mm, 13mm, 14mm, 15mm, 16mm, 17mm, 18mm, 19mm, 20mm, 21mm, 22mm, 23mm, 24mm Deep Sockets. Packaged in a molded plastic case.

Swivel Impact Sockets

SureGrip® Drive Design

SureGrip® Design drives the side of the fastener, not the corner. This not only provides increased strength, but also avoids the rounding of rusted or damaged fasteners, which can occur when using a sharp cornered hex tool.

Great on Domed Fasteners

S•K Sockets features extra recess depth to allow for use where threaded fasteners protrude above the nut or where the fastener is domed.

Gets Into Tight Spaces

The 30° flex angle on S•K Sockets allows the user to get at hard-to-reach fasteners. The socket can be positioned to the desired angle because of the heavy-duty spring.

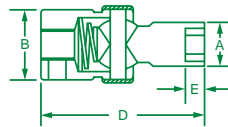

1/2" Drive, 6 Point Swivel Fractional Impact Sockets

PART NO.	HEX SIZE	A	B	D	E
34316	1/2"	0.75	1.07	2.75	0.31
34318	9/16"	0.88	1.07	2.81	0.33
34320	5/8"	0.97	1.07	2.81	0.40
34322	11/16"	1.07	1.13	2.87	0.42
34324	3/4"	1.13	1.13	2.93	0.46
34326	13/16"	1.19	1.13	2.94	0.50
34328	7/8"	1.25	1.13	2.94	0.52
34330	15/16"	1.38	1.13	3.12	0.58
34332	1"	1.44	1.13	3.12	0.58
34334	1 1/16"	1.50	1.13	3.37	0.65
34336	1 1/8"	1.50	1.13	3.37	0.68
34338	1 3/16"	1.63	1.13	3.37	0.68
34340	1 1/4"	1.63	1.13	3.37	0.73

1/2" Drive, 6 Point Swivel Metric Impact Sockets

PART NO.	HEX SIZE	A	B	D	E
34360	10mm	0.66	1.07	2.56	0.28
34361	11mm	0.69	1.07	2.56	0.28
34362	12mm	0.75	1.07	2.75	0.28
34363	13mm	0.82	1.07	2.75	0.31
34364	14mm	0.88	1.07	2.81	0.32
34365	15mm	0.94	1.07	2.81	0.32
34366	16mm	0.97	1.07	2.81	0.40
34367	17mm	1.07	1.13	2.81	0.40
34368	18mm	1.07	1.13	2.87	0.42
34369	19mm	1.13	1.13	2.94	0.46
34370	20mm	1.19	1.13	2.94	0.46
34371	21mm	1.19	1.13	2.94	0.50
34372	22mm	1.25	1.13	2.94	0.52
34373	23mm	1.38	1.13	3.12	0.55
34374	24mm	1.38	1.13	3.12	0.58



No. 34302

5 Piece, 1/2" Drive, 6 Point Swivel Fractional Impact "Topper" Socket Set

Contains: 1/2" Drive – 1", 1 1/16", 1 1/8", 1 3/16", 1 1/4" Sockets. Packaged in a molded plastic case.



No. 34301

8 Piece, 1/2" Drive, 6 Point Swivel Fractional Impact Socket Set

Contains: 1/2" Drive – 1/2", 9/16", 5/8", 11/16", 3/4", 13/16", 7/8", 15/16" Sockets. Packaged in a molded plastic case.



No. 34300

13 Piece, 1/2" Drive, 6 Point Swivel Fractional Impact Socket Set

Contains: 1/2" Drive – 1/2", 9/16", 5/8", 11/16", 3/4", 13/16", 7/8", 15/16", 1", 1 1/16", 1 1/8", 1 3/16", 1 1/4" Sockets. Packaged in a molded plastic case.



No. 34351

10 Piece, 1/2" Drive, 6 Point Swivel Metric Impact Socket Set

Contains: 1/2" Drive – 10mm, 11mm, 12mm, 13mm, 14mm, 15mm, 16mm, 17mm, 18mm, 19mm Sockets. Packaged in a molded plastic case.

SWIVEL IMPACT TOPPER SET

This "Topper" set extends the No. 34351, 10 piece set, to 24mm, with no duplication of sizes.

high visibility



No. 34352

5 Piece, 1/2" Drive, 6 Point Swivel Metric Impact "Topper" Socket Set

Contains: 1/2" Drive – 20mm, 21mm, 22mm, 23mm, 24mm Sockets. Packaged in a molded plastic case.



CORROSIVE
**TESTED
TOUGH**
RESISTANT

No. 34350

15 Piece, 1/2" Drive, 6 Point Swivel Metric Impact Socket Set

Contains: 1/2" Drive – 10mm, 11mm, 12mm, 13mm, 14mm, 15mm, 16mm, 17mm, 18mm, 19mm, 20mm, 21mm, 22mm, 23mm, 24mm Sockets. Packaged in a molded plastic case.

Extensions

Ball or Pin Retainer

Choose the style you prefer.

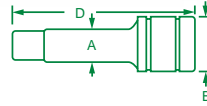

3/4" Drive Impact Extensions

PART NO.	DESCRIPTION	RING	PIN	A	B	D
84663	3/4" Drive	84346	84540	1.00	1.62	7.00
84666	3/4" Drive	84346	84540	1.00	1.62	10.00
84671S	3/4" Drive	84346	84540	1.00	1.62	13.00

Standard Impact Sockets



3/4" Drive, 6 Point Standard Fractional Impact Sockets

PART NO.	HEX SIZE	A	B	C	D	E
84618	9/16"	1.00	1.63	0.33	2.09	0.33
84620	5/8"	1.09	1.63	0.28	2.09	0.28
84622	11/16"	1.14	1.63	0.56	2.09	0.56
84624	3/4"	1.23	1.63	0.56	2.09	0.56
84626	13/16"	1.38	1.63	0.61	2.13	0.61
84628	7/8"	1.50	1.63	0.61	2.13	0.61
84630	15/16"	1.56	1.63	0.59	2.13	0.59
84632	1"	1.63	1.63	0.55	2.13	0.55
84634	1 1/16"	1.69	1.69	1.11	2.13	1.11
84636	1 1/8"	1.88	1.88	1.06	2.13	1.06
84638S	1 3/16"	1.95	1.95	1.09	2.13	1.09
84640	1 1/4"	2.00	2.00	1.05	2.13	1.05
84642	1 5/16"	2.00	2.00	1.03	2.13	1.03
84644	1 3/8"	2.13	1.19	1.13	2.25	1.13
84646	1 7/16"	2.13	1.19	1.13	2.25	1.13
84648	1 1/2"	2.31	1.19	1.36	2.50	1.36
84649	1 9/16"	2.41	1.19	1.34	2.50	1.34
84650	1 5/8"	2.44	1.19	1.31	2.50	1.31
84654	1 11/16"	2.50	1.19	1.42	2.63	1.42
84656	1 3/4"	2.50	1.19	1.41	2.63	1.41
84658	1 13/16"	2.63	1.19	1.38	2.63	1.38
84660	1 7/8"	2.72	1.19	1.48	2.75	1.48
84662	1 15/16"	2.81	1.19	1.47	2.75	1.47
84664	2"	2.75	1.19	1.56	2.88	1.56
84667	2 1/16"	2.88	1.19	1.55	2.88	1.55
84668S	2 1/8"	3.00	1.19	1.72	3.06	1.72
84670	2 3/16"	3.00	1.19	1.81	3.19	1.81
84672	2 1/4"	3.06	1.19	1.80	3.19	1.80
84676	2 3/8"	3.25	1.19	2.06	3.50	2.06

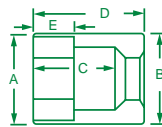

No. 84414

14 Piece, 3/4" Drive, 6 Point Standard Fractional Impact Socket Set

Contains: 3/4" Drive – 7" Impact Extension; Impact Universal Joint; 3/4", 13/16", 7/8", 15/16", 1", 1 1/16", 1 1/8", 1 1/4", 1 5/16", 1 7/16", 1 1/2", 1 5/8" Sockets; Pins and Rings. Packaged in a tool box.



No. 84420

20 Piece, 3/4" Drive, 6 Point Standard Fractional Impact Socket Set

Contains: 3/4" Drive – 5/8", 3/4", 13/16", 7/8", 15/16", 1", 1 1/16", 1 1/8", 1 1/4", 1 5/16", 1 3/8", 1 7/16", 1 1/2", 1 5/8", 1 11/16", 1 3/4", 1 13/16", 1 7/8", 1 15/16", 2" Sockets.



No. 84228

29 Piece, 3/4" Drive, 6 Point Standard Fractional Impact Socket Set

Contains: 3/4" Drive – 9/16", 5/8", 1 1/16", 3/4", 13/16", 7/8", 15/16", 1", 1 1/16", 1 1/8", 1 1/4", 1 5/16", 1 3/8", 1 7/16", 1 1/2", 1 9/16", 1 5/8", 1 11/16", 1 3/4", 1 13/16", 1 7/8", 1 15/16", 2", 2 1/16", 2 1/8", 2 3/16", 2 1/4", 2 3/8" Sockets.

IMPACT SOCKETS

Standard Impact Sockets

Sockets For Every Application

S•K impact sockets are available in a variety of sizes and styles to ensure you always have the right tool for each application. Our 3/4" Drive Impact Socket selection includes both fractional and metric sizes.

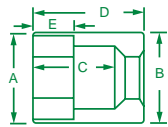

3/4" Drive, 6 Point Standard Metric Impact Sockets

PART NO.	HEX SIZE	A	B	C	D	E
84717	17mm	1.17	1.63	0.38	1.91	0.38
84719S	19mm	1.25	1.63	0.56	1.91	0.56
84721	21mm	1.38	1.63	0.61	2.00	0.61
84722	22mm	1.38	1.63	0.56	2.00	0.56
84723	23mm	1.56	1.63	0.50	2.00	0.50
84724	24mm	1.56	1.63	0.56	2.00	0.56
84726	26mm	1.63	1.63	0.69	2.00	0.69
84727	27mm	1.69	1.69	0.69	2.13	0.69
84728	28mm	1.75	1.75	1.10	2.13	1.10
84729	29mm	1.81	1.64	1.11	2.13	1.11
84730	30mm	1.88	1.66	1.09	2.13	1.09
84732	32mm	2.00	1.80	1.07	2.13	1.07
84733	33mm	2.00	1.80	1.05	2.13	1.05
84734	34mm	2.00	1.80	1.04	2.13	1.04
84735	35mm	2.13	1.80	1.15	2.25	1.15
84736	36mm	2.13	1.80	1.14	2.25	1.14
84738	38mm	2.31	1.80	1.11	2.25	1.11
84741	41mm	2.44	1.92	1.32	2.50	1.32
84742	42mm	2.47	1.92	1.37	2.56	1.37
84746	46mm	2.63	1.92	1.38	2.63	1.38

S•K Quality

S•K Hand Tools are manufactured to rigid specifications. At each step in the production process, quality control procedures ensure that every tool will deliver exceptional, long-lasting performance. It's why S•K Tools meet or exceed national and international standards.



No. 84419

20 Piece, 3/4" Drive, 6 Point Standard Metric Impact Socket Set

Contains: 3/4" Drive – 17mm, 19mm, 21mm, 22mm, 23mm, 24mm, 26mm, 27mm, 28mm, 29mm, 30mm, 32mm, 33mm, 35mm, 38mm, 36mm, 38mm, 41mm, 42mm, 46mm Standard Sockets.

Deep Impact Sockets

3/4" Drive, 6 Point Deep Fractional Impact Sockets

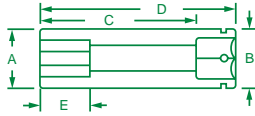

PART NO.	HEX SIZE	A	B	C	D	E
87820	5/8"	1.09	1.63	0.38	3.11	0.38
87824S	3/4"	1.23	1.63	0.56	3.11	0.56
87826	13/16"	1.38	1.63	0.61	3.11	0.61
87828	7/8"	1.50	1.63	0.61	3.11	0.61
87830	15/16"	1.56	1.63	0.59	3.11	0.59
87832	1"	1.63	1.63	0.55	3.11	0.55
87834	1 1/16"	1.69	1.75	2.48	3.50	2.48
87836S	1 1/8"	1.75	1.75	2.47	3.50	2.47
87838	1 3/16"	1.88	1.88	2.44	3.50	2.44
87840	1 1/4"	2.00	2.00	2.42	3.50	2.42
87842S	1 5/16"	2.00	2.00	2.41	3.50	2.41
87844	1 3/8"	2.13	1.91	2.41	3.50	2.41
87846	1 7/16"	2.13	1.91	2.38	3.50	2.38
87848S	1 1/2"	2.31	1.91	2.36	3.50	2.36
87847	1 9/16"	2.41	1.91	2.34	3.50	2.34
87850	1 5/8"	2.44	1.91	2.31	3.50	2.31
87854	1 11/16"	2.50	1.91	2.30	3.50	2.30
87856	1 3/4"	2.50	1.91	2.28	3.50	2.28
87858	1 13/16"	2.63	1.91	2.25	3.50	2.25
87860S	1 7/8"	2.72	1.91	2.23	3.50	2.23
87862	1 15/16"	2.81	1.91	2.22	3.50	2.22
87864	2"	2.75	1.91	2.39	3.75	2.39

high visibility



No. 87914S

14 Piece, 3/4" Drive, 6 Point Deep Fractional Impact Socket Set

Contains: 3/4" Drive – 5/8", 3/4", 13/16", 7/8", 15/16", 1", 1 1/16", 1 1/8", 1 1/4", 1 5/16", 1 3/8", 1 7/16", 1 1/2", 1 5/8" Sockets. Packaged in a tool box.

IMPACT SOCKETS



No. 87920

20 Piece, 3/4" Drive, 6 Point Deep Fractional Impact Socket Set

Contains: 3/4" Drive – 5/8", 3/4", 13/16", 7/8", 15/16", 1", 1 1/16", 1 1/8", 1 1/4", 1 5/16", 1 3/8", 1 7/16", 1 1/2", 1 5/8", 1 11/16", 1 3/4", 1 13/16", 1 7/8", 1 15/16", 2" Sockets.

Thin Wall Impact Sockets

Designed For Access

The thin wall design of these sockets, combined with their 12 point SureGrip® design, makes these sockets perfect for heavy-duty applications where space is tight.



Thin Wall For Access

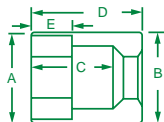

3/4" Drive, 12 Point Standard Fractional Thin Wall Impact Sockets

PART NO.	HEX SIZE	A	B	C	D	E
35424	3/4"	1.23	1.30	0.50	2.00	0.50
35426	13/16"	1.30	1.30	0.50	2.00	0.50
35428	7/8"	1.38	1.38	0.50	2.00	0.50
35430	15/16"	1.41	1.41	0.55	2.00	0.55
35432	1"	1.47	1.47	1.03	2.03	1.03
35434	1 1/16"	1.56	1.45	1.05	2.06	1.05
35436	1 1/8"	1.67	1.45	1.09	2.13	1.09
35438	1 3/16"	1.72	1.45	1.06	2.13	1.06
35440	1 1/4"	1.84	1.58	1.13	2.19	1.13
35442	1 5/16"	1.91	1.58	1.16	2.25	1.16
35444	1 3/8"	1.91	1.58	1.13	2.25	1.13
35446	1 7/16"	2.06	1.58	1.17	2.31	1.17
35448	1 1/2"	2.09	1.61	1.16	2.31	1.16
35450	1 9/16"	2.09	1.61	1.25	2.50	1.25
35452	1 5/8"	2.22	1.61	1.30	2.50	1.30
35454	1 11/16"	2.31	1.63	1.28	2.50	1.28
35456	1 3/4"	2.39	1.75	1.41	2.50	1.41
35458	1 13/16"	2.50	1.75	1.55	2.81	1.55
35460	1 7/8"	2.59	1.75	1.58	2.88	1.58
35464	2"	2.69	1.95	1.69	3.00	1.69
35466	2 1/16"	2.73	1.95	1.70	3.03	1.70
35468	2 1/8"	2.86	1.95	1.72	3.06	1.72
35470	2 3/16"	2.86	1.95	1.69	3.06	1.69
35472	2 1/4"	3.03	1.95	1.80	3.19	1.80
35476	2 3/8"	3.03	1.95	1.20	3.25	1.20



No. 35413

13 Piece, 3/4" Drive, 12 Point Standard Fractional Thin Wall Impact Socket Set

Contains: 3/4" Drive – 3/4", 13/16", 7/8", 15/16", 1", 1 1/16", 1 1/8", 1 3/16", 1 1/4", 1 5/16", 1 3/8", 1 7/16", 1 1/2" Sockets.



No. 35420

20 Piece, 3/4" Drive, 12 Point Standard Fractional Thin Wall Impact Socket Set

Contains: 3/4" Drive – 3/4", 13/16", 7/8", 15/16", 1", 1 1/16", 1 1/8", 1 3/16", 1 1/4", 1 5/16", 1 3/8", 1 7/16", 1 1/2", 1 9/16", 1 5/8", 1 11/16", 1 3/4", 1 13/16", 1 7/8", 2" Sockets.



No. 35421

25 Piece, 3/4" Drive, 12 Point Standard Fractional Thin Wall Impact Socket Set

Contains: 3/4" Drive – 3/4", 13/16", 7/8", 15/16", 1", 1 1/16", 1 1/8", 1 3/16", 1 1/4", 1 5/16", 1 3/8", 1 7/16", 1 1/2", 1 9/16", 1 5/8", 1 11/16", 1 3/4", 1 13/16", 1 7/8", 2", 2 1/16", 2 1/8", 2 3/16", 2 1/4", 2 3/8" Sockets.

Extensions

Ball or Pin Retainer

Choose the style you prefer.

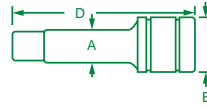

1" Drive Impact Extensions

PART NO.	DESCRIPTION	RING	PIN	A	B	D
85663	1" Drive	85341	85541	1.35	2.19	8.00
85667	1" Drive	85341	85541	1.35	2.19	10.00
85672	1" Drive	85341	85541	1.35	2.19	13.00

Standard Impact Sockets

1" Drive, 6 Point Standard Fractional Impact Sockets

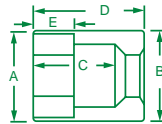

PART NO.	HEX SIZE	A	B	C	D	E
85624	3/4"	1.44	2.00	0.44	2.25	0.44
85626	13/16"	1.44	2.00	0.45	2.25	0.45
85628	7/8"	1.53	2.00	0.50	2.41	0.50
85630	15/16"	1.56	2.00	0.50	2.44	0.50
85632	1"	1.66	2.00	0.55	2.53	0.55
85634	1 1/16"	1.75	2.00	0.63	2.56	0.63
85636	1 1/8"	1.81	2.00	0.66	2.56	0.66
85638	1 3/16"	1.97	2.06	0.66	2.69	0.66
85640	1 1/4"	2.06	2.06	0.75	2.69	0.75
85642	1 5/16"	2.06	2.06	0.77	2.69	0.77
85644	1 3/8"	2.25	2.13	0.78	2.69	0.78
85646	1 7/16"	2.25	2.13	0.88	2.69	0.88
85648	1 1/2"	2.25	2.13	0.86	2.69	0.86
85650	1 9/16"	2.50	2.25	0.86	2.69	0.86
85652	1 5/8"	2.50	2.25	1.00	2.69	1.00
85654	1 11/16"	2.50	2.25	1.00	2.69	1.00
85656	1 3/4"	2.75	2.44	1.09	2.69	1.09
85658	1 13/16"	2.75	2.44	1.13	2.69	1.13
85660	1 7/8"	2.75	2.44	1.13	2.81	1.13
85662	1 15/16"	2.98	2.44	1.13	3.00	1.13
85664	2"	2.98	2.44	1.22	3.00	1.22
85666	2 1/16"	2.98	2.44	1.22	3.00	1.22
85668S	2 1/8"	3.16	2.44	1.22	3.00	1.22
85670	2 3/16"	3.25	2.44	1.38	3.19	1.38
85671S	2 1/4"	3.25	2.44	1.38	3.19	1.38
85674	2 5/16"	3.41	2.44	1.38	3.19	1.38
85676	2 3/8"	3.50	2.44	1.38	3.25	1.38
85678	2 7/16"	3.50	2.44	1.38	3.28	1.38
85680	2 1/2"	3.50	2.44	1.38	3.31	1.38
85682	2 9/16"	3.72	2.75	1.38	3.31	1.38
85684	2 5/8"	3.72	2.75	1.50	3.47	1.50
85686	2 11/16"	3.83	2.75	1.50	3.47	1.50
85688	2 3/4"	3.83	2.75	1.75	3.56	1.75
85691	2 13/16"	4.00	2.75	1.75	3.69	1.75
85692	2 7/8"	4.00	2.75	1.75	3.75	1.75
85694	2 15/16"	4.00	2.75	1.75	3.75	1.75
85696	3"	4.19	2.75	2.00	3.88	2.00
85697	3 1/8"	4.19	2.75	1.94	3.94	1.94
85698	3 1/4"	4.53	2.75	2.00	4.06	2.00
85700	3 3/8"	4.53	2.75	2.00	4.19	2.00
85699	3 1/2"	4.75	2.75	2.20	4.31	2.20



No. 85621

21 Piece, 1" Drive, 6 Point Standard Fractional Impact Socket Set

Contains: 1" Drive – 3/4", 13/16", 7/8", 15/16", 1", 1 1/16", 1 1/8", 1 1/16", 1 1/4", 1 5/16", 1 3/8", 1 7/16", 1 1/2", 1 9/16", 1 5/8", 1 11/16", 1 3/4", 1 13/16", 1 7/8", 1 15/16", 2" Sockets.



No. 85637

37 Piece, 1" Drive, 6 Point Standard Fractional Impact Socket Set

Contains: 1" Drive – 3/4", 13/16", 7/8", 15/16", 1", 1 1/16", 1 1/8", 1 1/16", 1 1/4", 1 5/16", 1 3/8", 1 7/16", 1 1/2", 1 9/16", 1 5/8", 1 11/16", 1 3/4", 1 13/16", 1 7/8", 1 15/16", 2", 2 1/16", 2 1/8", 2 3/16", 2 1/4", 2 5/16", 2 3/8", 2 7/16", 2 1/2", 2 9/16", 2 5/8", 2 11/16", 2 3/4", 2 13/16", 2 7/8", 2 15/16", 3" Sockets.



No. 85641

41 Piece, 1" Drive, 6 Point Standard Fractional Impact Socket Set

Contains: 1" Drive – 3/4", 13/16", 7/8", 15/16", 1", 1 1/16", 1 1/8", 1 1/16", 1 1/4", 1 5/16", 1 3/8", 1 7/16", 1 1/2", 1 9/16", 1 5/8", 1 11/16", 1 3/4", 1 13/16", 1 7/8", 1 15/16", 2", 2 1/16", 2 1/8", 2 3/16", 2 1/4", 2 5/16", 2 3/8", 2 7/16", 2 1/2", 2 9/16", 2 5/8", 2 11/16", 2 3/4", 2 13/16", 2 7/8", 2 15/16", 3", 3 1/8", 3 1/4", 3 3/8", 3 1/2" Sockets.

Standard Impact Sockets

100% Made in the U.S.A.

You can count on the quality workmanship and value of these American-made sockets.

Made in U.S.A.

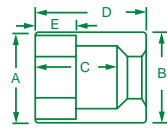

1" Drive, 6 Point Standard Metric Impact Sockets

PART NO.	HEX SIZE	A	B	C	D	E
85721	21mm	1.44	2.01	0.46	2.25	0.46
85722	22mm	1.53	2.01	0.49	2.41	0.49
85723	23mm	1.56	2.01	0.50	2.44	0.50
85724	24mm	1.56	2.01	0.55	2.44	0.55
85726	26mm	1.66	2.01	0.58	2.53	0.58
85727	27mm	1.75	2.01	0.63	2.56	0.63
85728	28mm	1.81	2.01	0.64	2.56	0.64
85729	29mm	1.81	2.01	0.66	2.56	0.66
85730	30mm	1.98	2.07	0.66	2.69	0.66
85732	32mm	2.07	2.07	0.75	2.69	0.75
85735	35mm	2.25	2.11	0.79	2.69	0.79
85736	36mm	2.25	2.11	0.84	2.69	0.84
85738	38mm	2.25	2.11	0.88	2.69	0.88
85741	41mm	2.50	2.24	0.98	2.69	0.98
85742	42mm	2.50	2.24	1.00	2.69	1.00
85746	46mm	2.75	2.42	1.13	2.69	1.13
85750	50mm	2.98	2.42	1.18	3.00	1.18
85752	52mm	2.98	2.42	1.22	3.00	1.22
85754	54mm	3.16	2.42	1.22	3.00	1.22
85755	55mm	3.25	2.42	1.32	3.19	1.32
85756	56mm	3.25	2.42	1.38	3.19	1.38
85758S	58mm	3.40	2.42	1.38	3.19	1.38
85760	60mm	3.50	2.42	1.39	3.24	1.39
85765	65mm	3.71	2.74	1.51	3.31	1.51
85770S	70mm	3.83	2.71	1.63	3.56	1.63

Deep Impact Sockets

1" Drive, 6 Point Deep Fractional Impact Sockets

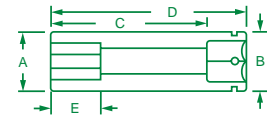

PART NO.	HEX SIZE	A	B	C	D	E
88828	7/8"	1.53	2.00	0.50	4.00	0.50
88830	15/16"	1.56	2.00	0.50	4.00	0.50
88832	1"	1.66	2.00	0.55	4.00	0.55
88834	1 1/16"	1.75	2.00	0.63	4.00	0.63
88836	1 1/8"	1.81	2.00	0.66	4.00	0.66
88838	1 3/16"	1.97	2.06	0.66	4.00	0.66
88840	1 1/4"	2.06	2.06	0.75	4.00	0.75
88842	1 5/16"	2.06	2.06	0.77	4.00	0.77
88844	1 3/8"	2.25	2.13	0.78	4.00	0.78
88846	1 7/16"	2.25	2.13	0.88	4.00	0.88
88848	1 1/2"	2.25	2.13	0.86	4.00	0.86
88850	1 9/16"	2.50	2.25	0.86	4.00	0.86
88852	1 5/8"	2.50	2.25	1.00	4.00	1.00
88854	1 11/16"	2.50	2.25	1.00	4.00	1.00
88856	1 3/4"	2.75	2.44	1.09	4.06	1.09
88858	1 13/16"	2.75	2.44	1.13	4.13	1.13
88860	1 7/8"	2.75	2.44	1.13	4.19	1.13
88862	1 15/16"	2.98	2.44	1.13	4.25	1.13
88864	2"	2.98	2.44	1.22	4.31	1.22
88866	2 1/16"	2.98	2.44	1.22	4.38	1.22
88868	2 1/8"	3.16	2.44	1.22	4.44	1.22
88870	2 3/16"	3.25	2.44	1.38	4.50	1.38
88872	2 1/4"	3.25	2.44	1.38	4.66	1.38
88874	2 5/16"	3.41	2.44	1.38	4.72	1.38
88876	2 3/8"	3.50	2.44	1.38	4.75	1.38
88882	2 9/16"	3.72	2.75	1.38	4.88	1.38
88888	2 3/4"	3.83	2.75	1.75	5.00	1.75

IMPACT SOCKETS



No. 88819 19 Piece, 1" Drive, 6 Point Deep Fractional Impact Socket Set

Contains: 1" Drive – 7/8", 15/16", 1", 1 1/16", 1 1/8", 1 3/16", 1 1/4", 1 5/16", 1 3/8", 1 7/16", 1 1/2", 1 9/16", 1 5/8", 1 11/16", 1 3/4", 1 13/16", 1 7/8", 1 15/16", 2" Deep Sockets.



No. 88827 27 Piece, 1" Drive, 6 Point Deep Fractional Impact Socket Set

Contains: 1" Drive – 7/8", 15/16", 1", 1 1/16", 1 1/8", 1 3/16", 1 1/4", 1 5/16", 1 3/8", 1 7/16", 1 1/2", 1 9/16", 1 5/8", 1 11/16", 1 3/4", 1 13/16", 1 7/8", 1 15/16", 2", 2 1/16", 2 1/8", 2 3/16", 2 1/4", 2 5/16", 2 3/8", 2 9/16", 2 3/4" Deep Sockets.

TURBOSOCKETS®

■ 1/4" Drive TurboSockets®	102
■ 3/8" Drive TurboSockets®	102
■ 1/2" Drive TurboSockets® and Removal Kits	103
■ 3/8" Drive Deep Twist TurboSockets®	104



The Right Tool For The Job

S•K TurboSockets® remove slotted and Phillips head screws too tight for a screwdriver. Even screws, nuts and bolts, with very thin, rounded or tapered heads can be removed. Also removes a wide variety of other problem fasteners like oil pan plugs, corroded marine nuts and bolts, and manifold nuts.

Easy to Use

Simply place the TurboSocket® on the damaged fastener and turn. To remove the fastener from the TurboSocket®, just tap the socket or use a punch to knock out the fastener.



TURBOSOCKETS®

1/4" Drive TurboSockets®

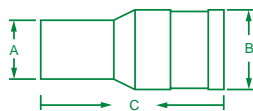

PART NO.	DESCRIPTION	A	B	C
760	6mm TurboSocket®	0.37	0.50	1.00
762	6.25mm and 1/4" TurboSocket®	0.38	0.50	1.00
765	6.5mm TurboSocket®	0.39	0.50	1.00
767	6.75mm TurboSocket®	0.40	0.50	1.00
770	7mm TurboSocket®	0.42	0.50	1.00
772	7.25mm and 1/2" TurboSocket®	0.43	0.50	1.00
775S	7mm TurboSocket®	0.44	0.50	1.00
777	7.75mm TurboSocket®	0.45	0.50	1.00
780	8mm and 5/16" TurboSocket®	0.47	0.50	1.00
782	8.25mm TurboSocket®	0.48	0.50	1.00
785S	8.5mm TurboSocket®	0.49	0.50	1.00
787	8.75mm and 11/32" TurboSocket®	0.51	0.50	1.00
790	9mm TurboSocket®	0.52	0.50	1.00
792	9.25mm TurboSocket®	0.54	0.50	1.00
795	9.5mm and 3/8" TurboSocket®	0.55	0.50	1.00
800	10mm TurboSocket®	0.57	0.50	1.00

3/8" Drive TurboSockets®

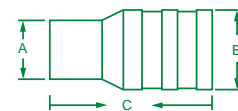

PART NO.	DESCRIPTION	A	B	C
809	3/8" TurboSocket®	0.56	0.69	1.25
810	10mm TurboSocket®	0.59	0.69	1.25
811	11mm and 7/16" TurboSocket®	0.64	0.69	1.25
812	12mm TurboSocket®	0.69	0.69	1.25
813	13mm TurboSocket®	0.74	0.69	1.25
814S	14mm TurboSocket®	0.79	0.69	1.25
815	15mm TurboSocket®	0.84	0.81	1.25
816	1/2" TurboSocket®	0.72	0.69	1.25
817	17mm TurboSocket®	0.94	0.81	1.38
818	9/16" TurboSocket®	0.80	0.69	1.25
820	16mm and 5/8" TurboSocket®	0.89	0.81	1.25
822	11/16" TurboSocket®	0.97	0.81	1.38
824S	19mm and 3/4" TurboSocket®	1.05	1.00	1.38



No. 756

16 Piece, 1/4" Drive TurboSocket® Set

Contains: 1/4" Drive – 1/4", 1/32", 1/16", 1/32", 3/8" Fractional TurboSockets®; 6mm, 6.75mm, 7mm, 7.25mm, 7.75mm, 8.25mm, 8.5mm, 9mm, 9.25mm, 10mm Metric TurboSockets®. Packaged on a rail.



No. 803

13 Piece, 3/8" Drive TurboSocket® Set

Contains: 3/8" Drive – 3/8", 7/16", 1/2", 9/16", 5/8", 11/16", 3/4" Fractional TurboSockets®; 10mm, 11mm, 12mm, 13mm, 14mm, 15mm, 16mm, 17mm, 19mm Metric TurboSockets®. Packaged on a rail.

Wheel Removal with TurboSockets®

- 1) Place TurboSocket® on damaged fastener and turn.
- 2) To remove fastener from TurboSocket® simply tap socket or use a punch to knock out fastener

- Do not use impact wrench
- Use breaker bar
- Do not use 3/4" – 13/16" on wheel locks
- Do not hammer on

*Not to be used on an impact tool

3/4" – 13/16"
For Lug Nuts

7/8" – 15/16"
For Wheel Locks
or Lug Nuts

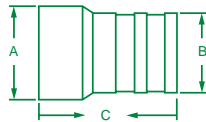

TURBOSOCKETS®

1/2" Drive TurboSockets®

PART NO.	DESCRIPTION	A	B	C
884	3/4" Fastener Removal	1.05	1.00	1.63
886	13/16" Fastener Removal	1.13	1.00	1.63
888	7/8" Fastener Removal	1.20	1.00	1.63
890	15/16" Fastener Removal	1.28	1.19	1.63
892	1" Fastener Removal	1.36	1.19	1.63
924S	19mm–21mm and 3/4"–13/16" Wheel Removal	1.09–1.19	1.19	2.63
928	22mm–24mm and 7/8"–15/16" Wheel Removal	1.13–1.19	1.19	2.63

No. 920

2 Piece Wheel Removal Kit

Contains: 1/2" Drive – 3/4"–13/16" and 7/8"–15/16" Wheel Removal.



No. 875

5 Piece, 1/2" Drive Fastener Removal Set

Contains: 1/2" Drive – 3/4", 13/16", 7/8", 15/16" and 1" Fastener Removals. Packaged on a rail.

Deep Twist TurboSockets®

100% Made in the U.S.A.

Made in the U.S.A., featuring quality workmanship and value.



Available in a Variety of Styles

Our TurboSockets® come in 1/4" Drive, 3/8" Drive and 1/2" Drive. Check out the deep twist sockets below, which provide even greater access in those tight spots.

3/8" Drive Deep Twist TurboSockets®

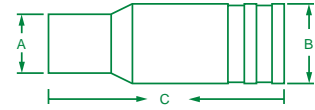

PART NO.	DESCRIPTION	A	B	C
839	3/8" Deep Twist TurboSocket®	0.56	0.69	2.13
840	10mm Deep Twist TurboSocket®	0.59	0.69	2.13
841	11mm and 7/16" Deep Twist TurboSocket®	0.64	0.69	2.13
842	12mm Deep Twist TurboSocket®	0.69	0.69	2.13
843	13mm Deep Twist TurboSocket®	0.74	0.69	2.13
844	14mm Deep Twist TurboSocket®	0.79	0.69	2.38
845	15mm Deep Twist TurboSocket®	0.84	0.81	2.38
846	1/2" Deep Twist TurboSocket®	0.72	0.69	2.13
847	17mm Deep Twist TurboSocket®	0.94	0.81	2.38
848	9/16" Deep Twist TurboSocket®	0.80	0.81	2.38
850	16mm and 5/8" Deep Twist TurboSocket®	0.89	0.81	2.38
852	11/16" Deep Twist TurboSocket®	0.97	0.81	2.63
854	19mm and 3/4" Deep Twist TurboSocket®	1.05	1.00	2.63

TURBOSOCKETS®



No. 833

13 Piece, 3/8" Drive Deep Twist TurboSocket® Set

Contain: 3/8" Drive – 3/8", 7/16", 1/2", 9/16", 5/8", 11/16", 3/4" Fractional TurboSockets®; 10mm, 11mm, 12mm, 13mm, 14mm, 15mm, 16mm, 17mm, 19mm Metric TurboSockets®. Packaged on a rail.

WRENCHES



■ SuperKrome® Combination Wrenches	108-111
■ SuperKrome® Long Pattern Combination Wrenches	112-115
■ SuperKrome® Short Combination Wrenches	116-117
■ Half Moon Wrenches	118
■ Professional Fractional Combination Wrenches	118
■ SuperKrome® Flex Combination Wrenches	119
■ SuperKrome® Flare Nut Crowfoot Wrenches	120
■ SuperKrome® Open End Crowfoot Wrenches	121
■ SuperKrome® Flare Nut Wrenches	122
■ SuperKrome® 15° Offset Flare Nut Wrenches	123
■ SuperKrome® Open End Wrenches	124
■ SuperKrome® Box End Wrenches	125
■ SuperKrome® Short Deep Offset Box End Wrenches	126
■ Adjustable and Spud Wrenches	127
■ Hex Key Sets	128

Made in U.S.A.



Made in U.S.A.



All S•K SuperKrome® wrenches are **100% MADE IN THE U.S.A.**, featuring quality workmanship and value.

Open End Wrenches

- Open end wrenches are designed for easy access.
- S•K open end wrenches feature 15° rotated heads for improved access on both ends over straight head designs.
- The exclusive S•K SuperKrome® finish means more than great looking wrenches. It also means S•K SuperKrome® wrenches are made to deliver years of superior service.



Open end for easy access head

Rounded corner design for comfortable grip



LONG LASTING In independent salt spray testing, a key test of corrosion resistance, S•K SuperKrome® wrenches were found to be exceptionally resistant to corrosive factors.

Combination Wrenches

- S•K SuperKrome® combination wrenches feature a thicker shank and rounded edges for improved gripping and increased comfort.
- Wrench box ends feature S•K's SureGrip® Drive design, which drives the side of the hex, not the corner. This makes S•K box ends effective on partially rounded fasteners.

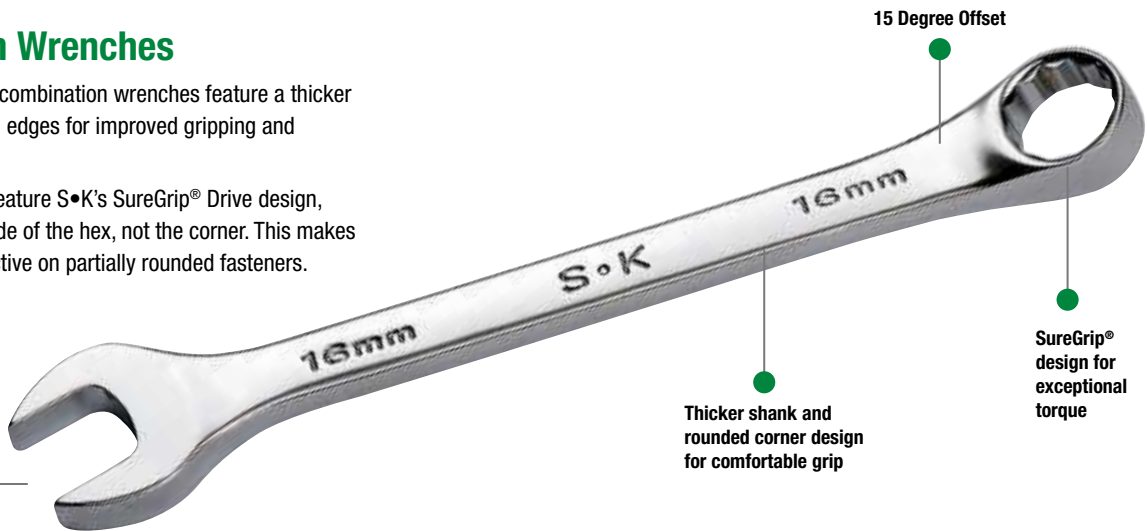

Open end for easy access head

15 Degree Offset

Thicker shank and rounded corner design for comfortable grip

SureGrip® design for exceptional torque

WRENCH BOX WITH SUREGRIP® DRIVE DESIGN

The SureGrip® Drive Design drives the side of the fastener, not the corner. This not only provides increased strength, but also avoids the rounding of rusted or damaged fasteners, which can occur when using a sharp cornered hex tool.

The picture shown right are stress images taken of a socket in use. The amount of red indicates how much stress is being put on the fastener. As shown in the SureGrip® image, the stress levels are very low compared to a traditional sharp cornered standard hex.



SureGrip® Drive



Traditional Hex

Box End Wrenches

- **Improved Torque Transmission:** The SureGrip® design drives the side of the fastener, not the corner. This not only provides increased strength, but also makes S•K wrenches effective on partially rounded fasteners.
- **Improved Access:** Box ends are offset for improved access in tight work spaces.

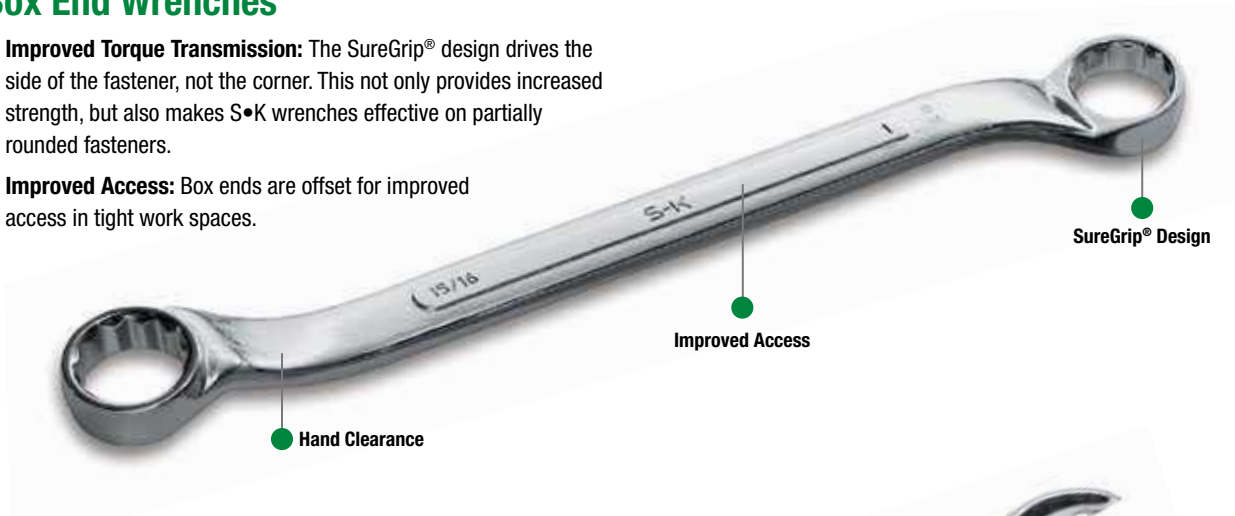

Flare Nut Wrenches

- Designed for soft fittings such as brass and aluminum.
- Flare nut wrenches feature S•K's SureGrip® Drive Design which drives the side of the hex, not the corner.

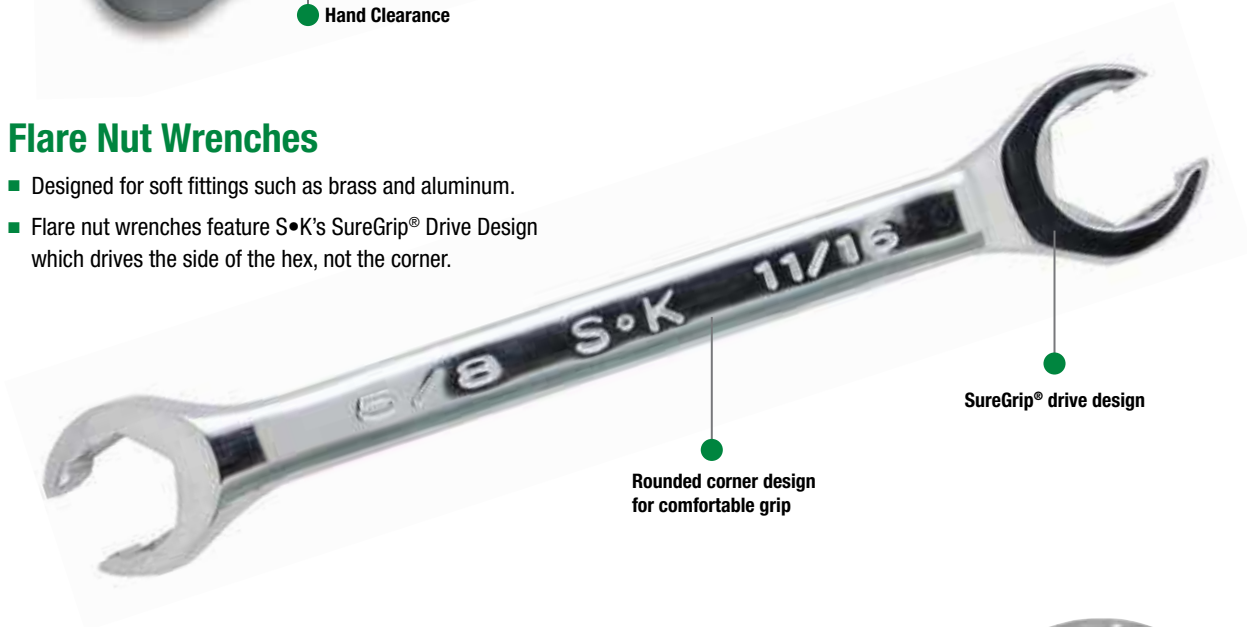

Flare Nut Crowfoot Wrenches

- Flare nut crowfoot wrenches are designed for tight access of soft fittings such as brass and aluminum.



Open End Crowfoot Wrenches

- **Improved Access.** Open end crowfoot wrenches provide access to hard-to-reach fasteners that aren't easily accessible with a conventional wrench.
- Both S•K 3/8" and 1/2" Drive sets feature our exclusive SuperKrome® plating for a jewelry-like finish with maximum corrosion resistance.

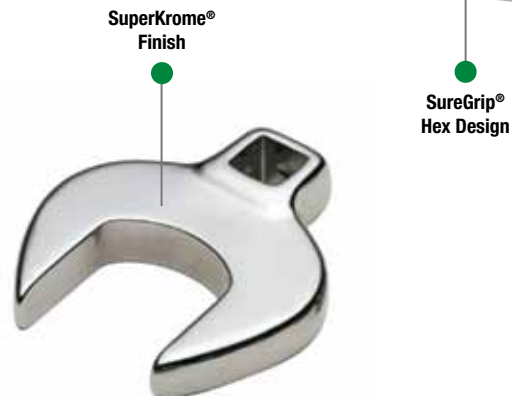



SuperKrome® Fractional Combination Wrenches

Combination Wrenches

100% Made in the U.S.A., featuring quality workmanship and value.

Made in U.S.A.



Comfort and SureGrip®

S•K SuperKrome® combination wrenches feature a thicker shank and rounded edges for improved gripping and increased comfort.

Wrench box ends feature S•K's SureGrip® Drive design, which drives the side of the hex, not the corner.

This makes S•K box ends effective on partially rounded fasteners.

LONG LASTING

In independent salt spray testing, a key test of corrosion resistance, S•K SuperKrome® wrenches were found to be exceptionally resistant to corrosive factors.

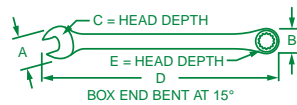
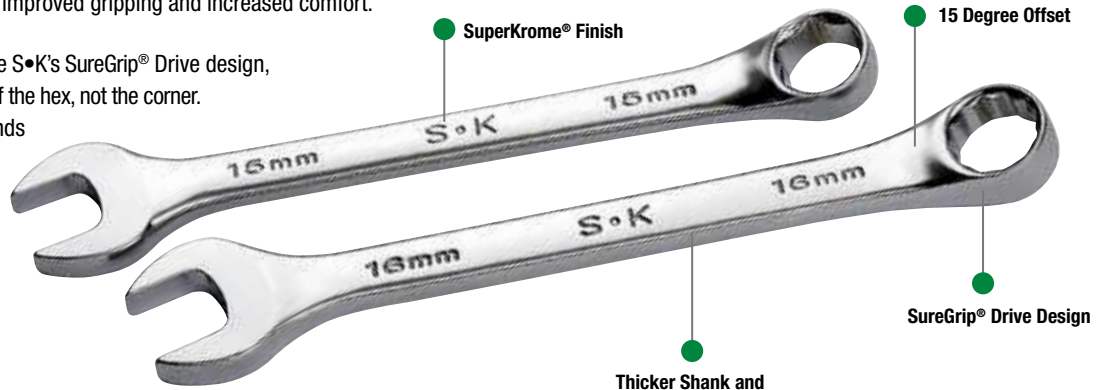

6 and 12 Point SuperKrome® Fractional Combination Wrenches

6 POINT PART NO.	12 POINT PART NO.	HEX SIZE	A	B	C	D	E
88208	88288	1/4"	0.58	0.44	0.17	4.00	0.24
88209	88289	5/32"	0.58	0.44	0.17	4.00	0.24
88210	88290	5/16"	0.64	0.53	0.18	4.40	0.27
88211	88291	11/32"	0.71	0.58	0.18	4.63	0.28
88212	88292	3/8"	0.77	0.62	0.20	4.88	0.30
88214	88294	7/16"	0.90	0.71	0.23	5.44	0.30
88266	88216	1/2"	1.03	0.80	0.25	6.03	0.35
88268	88218	9/16"	1.16	0.88	0.27	6.72	0.36
88270	88220	5/8"	1.29	0.96	0.29	7.50	0.40
88272	88222	11/16"	1.42	1.05	0.31	8.38	0.43
88274	88224	3/4"	1.55	1.13	0.32	9.25	0.44
88276	88226	13/16"	1.68	1.23	0.34	10.25	0.46
88278	88228	7/8"	1.80	1.30	0.37	11.28	0.47
88280	88230	15/16"	1.93	1.39	0.38	12.44	0.49
—	88232	1"	2.06	1.47	0.41	13.59	0.52
—	88234	1 1/16"	2.19	1.58	0.45	14.88	0.68
—	88236	1 1/8"	2.30	1.65	0.47	16.25	0.75
—	88238	1 3/16"	2.44	1.75	1.31	16.96	0.75
—	88240	1 1/4"	2.58	1.86	0.48	17.69	0.75
—	88242	1 5/16"	2.69	2.00	0.53	18.38	0.83
—	88244	1 3/8"	2.69	2.00	0.53	18.38	0.90
—	88246	1 7/16"	2.98	2.17	0.59	19.44	0.91
—	88248S	1 1/2"	2.98	2.17	0.59	19.44	0.91

Wrench Racks

The 15-piece wrench set featured below is packaged in a locking wrench rack, which holds the wrenches in place using a unique friction-fit design for safe, secure storage.



No. 86255

15 Piece, 12 Point SuperKrome® Fractional Combination Wrench Set

Contains: 12 Point — 1/4", 5/32", 5/16", 11/32", 3/8", 7/16", 1/2", 9/16", 5/8", 11/16", 3/4", 13/16", 7/8", 15/16", 1" Wrenches. Packaged on a wrench rack.

WRENCHES





No. 86124
14 Piece, 6 Point SuperKrome® Fractional Combination Wrench Set

Contains: 6 Point – 1/4", 9/32", 5/16", 11/32", 3/8", 7/16", 1/2", 9/16", 5/8", 11/16", 3/4", 13/16", 7/8", 15/16" Wrenches. Packaged on a rack.



No. 86011
9 Piece, 6 and 12 Point SuperKrome® Fractional Combination Wrench Set

Contains: 6 Point – 1/4", 5/16", 3/8", 7/16", 12 Point – 1/2", 9/16", 5/8", 11/16", 3/4" Wrenches. Packaged on a rack.



No. 86014
16 Piece, 6 and 12 Point SuperKrome® Fractional Combination Wrench Set

Contains: 6 Point – 1/4", 5/16", 3/8", 7/16", 12 Point – 1/2", 9/16", 5/8", 11/16", 3/4", 13/16", 7/8", 15/16", 1", 1 1/16", 1 1/8", 1 1/4" Wrenches. Packaged in a roll.



No. 86013
13 Piece, 12 Point SuperKrome® Fractional Combination Wrench Set

Contains: 12 Point – 1/4", 5/16", 3/8", 7/16", 1/2", 9/16", 5/8", 11/16", 3/4", 13/16", 7/8", 15/16", 1" Wrenches. Packaged on a rack.



No. 86043
23 Piece, 12 Point SuperKrome® Fractional Combination Wrench Set

Contains: 12 Point – 1/4", 9/32", 5/16", 11/32", 3/8", 7/16", 1/2", 9/16", 5/8", 11/16", 3/4", 13/16", 7/8", 15/16", 1", 1 1/16", 1 1/8", 1 1/4", 1 5/16", 1 3/8", 1 7/16", 1 1/2" Wrenches. Packaged in a roll.



No. 86048
8 Piece, 12 Point SuperKrome® Fractional Combination Wrench Set

Contains: 12 Point – 1 1/16", 1 1/8", 1 3/16", 1 1/4", 1 5/16", 1 3/8", 1 7/16", 1 1/2" Wrenches.

Combination Wrenches

Comfort and SureGrip®

S•K SuperKrome® combination wrenches feature a thicker shank and rounded edges for improved gripping and increased comfort.

Wrench box ends feature S•K's SureGrip® Drive design, which drives the side of the hex, not the corner. This makes S•K box ends effective on partially rounded fasteners.

SuperKrome® Finish

High polish SuperKrome® plating results in a jewelry-like finish, providing long life and maximum corrosion resistance.

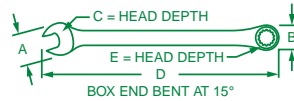
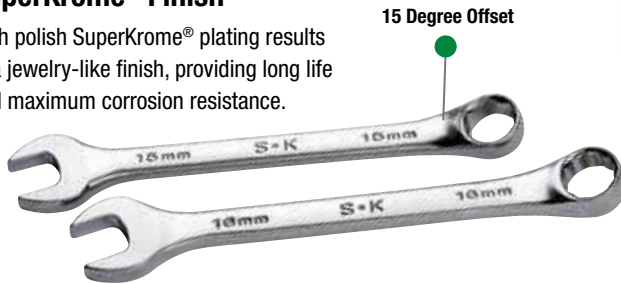

6 and 12 Point SuperKrome® Metric Combination Wrenches

6 POINT PART NO.	12 POINT PART NO.	HEX SIZE	A	B	C	D	E
—	88306	6mm	0.55	0.44	0.17	3.75	0.24
88357	88307	7mm	0.58	0.44	0.17	4.00	0.24
88358	88308S	8mm	0.64	0.53	0.18	4.41	0.27
88359S	88309	9mm	0.71	0.59	0.19	4.64	0.28
88360	88310	10mm	0.77	0.62	0.20	4.88	0.30
88361	88311	11mm	0.90	0.71	0.23	5.44	0.30
88362S	88312	12mm	0.97	0.77	0.24	5.72	0.32
88363	88313	13mm	1.03	0.80	0.25	6.03	0.33
88364	88314	14mm	1.16	0.88	0.27	6.72	0.36
88365S	88315	15mm	1.23	0.93	0.28	7.13	0.38
88366	88316	16mm	1.29	0.96	0.29	7.50	0.40
88367	88317	17mm	1.35	1.00	0.30	7.94	0.41
88368	88318	18mm	1.42	1.05	0.31	8.38	0.43
88369	88319	19mm	1.55	1.13	0.32	9.25	0.44
—	88320	20mm	1.62	1.16	0.33	9.78	0.45
—	88321	21mm	1.68	1.23	0.34	10.25	0.46
—	88322	22mm	1.80	1.30	0.37	11.28	0.47
—	88323	23mm	1.87	1.35	0.38	11.88	0.48
—	88324	24mm	1.93	1.39	0.39	12.44	0.49
—	88325	25mm	2.03	1.43	0.40	13.00	0.51
—	88326	26mm	2.06	1.47	0.41	13.59	0.52
—	88327	27mm	2.19	1.58	0.45	14.88	0.68
—	88329	29mm	2.32	1.65	0.47	16.25	0.68
—	88330	30mm	2.44	1.75	0.48	16.97	0.75
—	88332	32mm	2.58	1.86	0.48	17.69	0.75

**SUPERKROME
TESTED TOUGH**



No. 86123

13 Piece, 6 Point SuperKrome® Metric Combination Wrench Set

Contains: 6 Point – 7mm, 8mm, 9mm, 10mm, 11mm, 12mm, 13mm, 14mm, 15mm, 16mm, 17mm, 18mm, 19mm Wrenches. Packaged on a rack.



No. 86222

14 Piece, 12 Point SuperKrome® Metric Combination Wrench Set

Contains: 12 Point – 6mm, 7mm, 8mm, 9mm, 10mm, 11mm, 12mm, 13mm, 14mm, 15mm, 16mm, 17mm, 18mm, 19mm Wrenches. Packaged on a rack.



No. 86265

15 Piece, 12 Point SuperKrome® Metric Combination Wrench Set

Contains: 12 Point – 8mm, 9mm, 10mm, 11mm, 12mm, 13mm, 14mm, 15mm, 16mm, 17mm, 18mm, 19mm Wrenches. Packaged on a wrench rack.



No. 86223

16 Piece, 12 Point SuperKrome® Metric Combination Wrench Set

Contains: 12 Point – 6mm, 7mm, 8mm, 9mm, 10mm, 11mm, 12mm, 13mm, 14mm, 15mm, 16mm, 17mm, 18mm, 19mm, 20mm, 21mm, 22mm Wrenches. Packaged on a rack.

**SUPERKROME
TESTED TOUGH**



No. 86224

19 Piece, 12 Point SuperKrome® Metric Combination Wrench Set

Contains: 12 Point – 6mm, 7mm, 8mm, 9mm, 10mm, 11mm, 12mm, 13mm, 14mm, 15mm, 16mm, 17mm, 18mm, 19mm, 20mm, 21mm, 22mm, 23mm, 24mm Wrenches. Packaged on a rack.



No. 86225

23 Piece, 12 Point SuperKrome® Metric Combination Wrench Set

Contains: 12 Point – 8mm, 9mm, 10mm, 11mm, 12mm, 13mm, 14mm, 15mm, 16mm, 17mm, 18mm, 19mm, 20mm, 21mm, 23mm, 24mm, 25mm, 26mm, 27mm, 29mm, 30mm, 32mm Wrenches. Packaged on a rack.

COMBINATION TOPPER SET

This “Topper” set covers the popular larger metric sizes that are required to work on many of today’s automobiles.



No. 86226

6 Piece, 12 Point SuperKrome® Metric Combination Wrench Set

Contains: 12 Point – 25mm, 26mm, 27mm, 29mm, 30mm, 32mm Wrenches.

WRENCHES

Combinations Wrench SuperSet®

Fractional and Metric Sizes

The set brings together the most popular fractional and metric combination wrenches in one convenient assortment.

SureGrip® Wrench Racks

The set is packaged in SureGrip® locking wrench racks that hold wrenches in place for safe, secure storage.

No. 87018

18 Piece, 12 Point SuperKrome® Combination Wrench SuperSet®

Contains: 12 Point – 1/4", 5/16", 3/8", 7/16", 1/2", 9/16", 5/8", 11/16", 3/4" Wrenches; 10mm, 11mm, 12mm, 13mm, 14mm, 15mm, 16mm, 17mm, 18mm Wrenches. Packaged on a wrench rack.

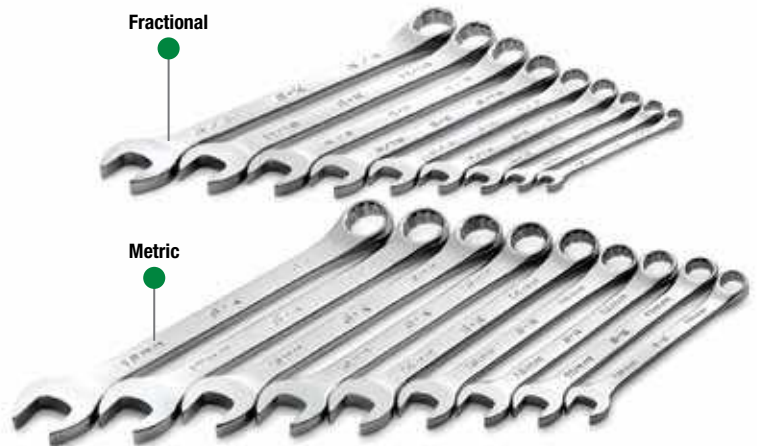

Long Pattern Combination Wrenches

Extra Strength and Reach

Long pattern wrenches deliver extra reach to access fasteners deep in compartments. The added length provides greater torque for extra turning power in tough applications.

Comfort and SureGrip®

S•K SuperKrome® combination wrenches feature a thicker shank and rounded edges for improved gripping and increased comfort.

Offset

15 degree offset on box end.

6 and 12 Point SuperKrome® Fractional Long Pattern Combination Wrenches

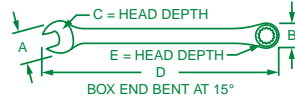

6 POINT PART NO.	12 POINT PART NO.	HEX SIZE	A	B	C	D	E
88608S	88408	1/4"	0.58	0.44	0.17	5.63	0.24
88610	88410	5/16"	0.64	0.53	0.18	6.25	0.27
88612	88412	3/8"	0.77	0.62	0.20	6.75	0.30
88614	88414	7/16"	0.90	0.71	0.23	7.38	0.30
88616	88416S	1/2"	1.03	0.80	0.25	8.00	0.33
88618	88418	9/16"	1.16	0.88	0.27	8.63	0.36
88620	88420	5/8"	1.29	0.96	0.29	9.25	0.40
88622	88422	11/16"	1.42	1.05	0.31	10.00	0.43
88624	88424	3/4"	1.55	1.13	0.32	11.00	0.44
88626	88426	13/16"	1.68	1.23	0.34	11.80	0.46
88628	88428	7/8"	1.80	1.30	0.37	12.50	0.47
88630	88430	15/16"	1.93	1.39	0.38	13.25	0.49
88632	88232	1"	2.06	1.47	0.41	13.59	0.52
—	88234	1 1/16"	2.19	1.58	0.45	14.88	0.68
—	88236	1 1/8"	2.30	1.65	0.47	16.25	0.75
—	88238	1 3/16"	2.44	1.75	0.48	16.96	0.75
—	88240	1 1/4"	2.58	1.86	0.48	17.69	0.75
—	88242	1 5/16"	2.69	2.00	0.53	18.38	0.83
—	88244	1 3/8"	2.69	2.00	0.53	18.38	0.90
—	88246	1 7/16"	2.98	2.71	0.59	19.44	0.91
—	88248S	1 1/2"	2.98	2.71	0.59	19.44	0.91

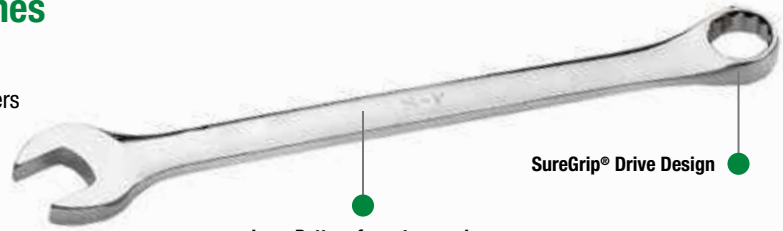

Long Pattern for extra reach and more torque

SureGrip® Drive Design



SUPERKROME TESTED TOUGH

No. 86118

13 Piece, 6 Point SuperKrome® Fractional Long Pattern Combination Wrench Set

Contains: 6 Point – 1/4", 5/16", 3/8", 7/16", 1/2", 9/16", 5/8", 11/16", 3/4", 13/16", 7/8", 15/16", 1" Wrenches. Packaged on a rack.



No. 86016

9 Piece, 12 Point SuperKrome® Fractional Long Pattern Combination Wrench Set

Contains: 12 Point – 1/4", 5/16", 3/8", 7/16", 1/2", 9/16", 5/8", 11/16", 3/4" Wrenches. Packaged on a rack.



No. 86017

13 Piece, 12 Point SuperKrome® Fractional Long Pattern Combination Wrench Set

Contains: 12 Point – 1/4", 5/16", 3/8", 7/16", 1/2", 9/16", 5/8", 11/16", 3/4", 13/16", 7/8", 15/16", 1" Wrenches. Packaged on a rack.



No. 86048

8 Piece, 12 Point SuperKrome® Fractional Long Pattern Combination Wrench Set

Contains: 12 Point – 1 1/16", 1 1/8", 1 3/16", 1 1/4", 1 5/16", 1 3/8", 1 7/16", 1 1/2" Wrenches.



No. 86018

16 Piece, 12 Point SuperKrome® Fractional Long Pattern Combination Wrench Set

Contains: 12 Point – 1/4", 5/16", 3/8", 7/16", 1/2", 9/16", 5/8", 11/16", 3/4", 13/16", 7/8", 15/16", 1", 1 1/16", 1 1/8", 1 1/4" Wrenches. Packaged in a roll.



No. 86049

21 Piece, 12 Point SuperKrome® Fractional Long Pattern Combination Wrench Set

Contains: 12 Point – 1/4", 5/16", 3/8", 7/16", 1/2", 9/16", 5/8", 11/16", 3/4", 13/16", 7/8", 15/16", 1", 1 1/16", 1 1/8", 1 3/16", 1 1/4", 1 5/16", 1 3/8", 1 7/16", 1 1/2" Wrenches. Packaged in a roll.

**SUPERKROME
TESTED TOUGH**

Long Pattern Combination Wrenches

Offset

15 degree offset on box end.

6 and 12 Point SuperKrome® Metric Long Pattern Combination Wrenches

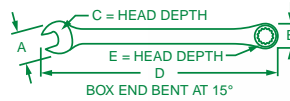

6 POINT PART NO.	12 POINT PART NO.	HEX SIZE	A	B	C	D	E
—	88506	6mm	0.55	0.44	0.17	5.13	0.24
88707	88507	7mm	0.58	0.44	0.17	5.63	0.24
88708	88508	8mm	0.64	0.53	0.18	6.25	0.27
88709	88509	9mm	0.71	0.59	0.20	6.50	0.28
88710	88510	10mm	0.77	0.62	0.20	6.75	0.30
88711	88511	11mm	0.90	0.71	0.23	7.38	0.30
88712	88512	12mm	0.97	0.77	0.24	7.75	0.32
88713	88513	13mm	1.03	0.80	0.25	8.00	0.33
88714	88514	14mm	1.16	0.88	0.27	8.63	0.36
88715	88515	15mm	1.23	0.93	0.28	9.00	0.38
88716	88516	16mm	1.29	0.96	0.29	9.25	0.40
88717	88517	17mm	1.35	1.00	0.30	9.63	0.41
88718	88518	18mm	1.42	1.05	0.31	10.00	0.43
88719	88519	19mm	1.55	1.13	0.32	11.00	0.44
—	88520	20mm	1.62	1.16	0.88	11.44	0.45
—	88521	21mm	1.68	1.23	0.34	11.80	0.46
—	88522	22mm	1.80	1.30	0.37	12.50	0.47
—	88523	23mm	1.87	1.35	0.38	12.88	0.48
—	88524	24mm	1.93	1.39	0.38	13.25	0.49
—	88325	25mm	2.03	1.43	0.40	13.00	0.51
—	88326	26mm	2.06	1.47	0.41	13.59	0.52
—	88327	27mm	2.19	1.58	0.45	14.88	0.68
—	88329	29mm	2.32	1.65	0.47	16.25	0.68
—	88330	30mm	2.44	1.75	0.48	16.97	0.75
—	88332	32mm	2.58	1.86	0.48	17.69	0.75



No. 86127

13 Piece, 6 Point SuperKrome® Metric Long Pattern Combination Wrench Set

Contains: 6 Point – 7mm, 8mm, 9mm, 10mm, 11mm, 12mm, 13mm, 14mm, 15mm, 16mm, 17mm, 18mm, 19mm Wrenches. Packaged on a rack.



No. 86040

12 Piece, 12 Point SuperKrome® Metric Long Pattern Combination Wrench Set

Contains: 12 Point – 8mm, 9mm, 10mm, 11mm, 12mm, 13mm, 14mm, 15mm, 16mm, 17mm, 18mm, 19mm Wrenches. Packaged in a tray.



No. 86041

5 Piece, 12 Point SuperKrome® Metric Long Pattern Combination Wrench Set

Contains: 12 Point – 20mm, 21mm, 22mm, 23mm, 24mm Wrenches. Packaged in a tray.



No. 86226

6 Piece, 12 Point SuperKrome® Metric Long Pattern Combination Wrench Set

Contains: 12 Point – 25mm, 26mm, 27mm, 29mm, 30mm, 32mm Wrenches.

WRENCHES

Combination Wrenches

Long Lasting

In independent salt spray testing, a key test of corrosion resistance, S•K SuperKrome® wrenches were found to be exceptionally resistant to corrosive factors.



No. 86026

14 Piece, 12 Point SuperKrome® Metric Long Pattern Combination Wrench Set

Contains: 12 Point – 6mm, 7mm, 8mm, 9mm, 10mm, 11mm, 12mm, 13mm, 14mm, 15mm, 16mm, 17mm, 18mm, 19mm Wrenches.
Packaged on a rack.

**SUPERKROME
TESTED TOUGH**

No. 86037

19 Piece, 12 Point SuperKrome® Metric Long Pattern Combination Wrench Set

Contains: 12 Point – 6mm, 7mm, 8mm, 9mm, 10mm, 11mm, 12mm, 13mm, 14mm, 15mm, 16mm, 17mm, 18mm, 19mm, 20mm, 21mm, 22mm, 23mm, 24mm Wrenches.
Packaged in a roll.



WRENCHES



Short Combination Wrenches

Shorter for Access

Short pattern design enables greater access in confined spaces.

SureGrip® Drive Design

The SureGrip® Drive Design drives the side of the fastener, not the corner.

SuperKrome® Finish

High polish SuperKrome® plating results in a jewelry-like finish, providing long life and maximum corrosion resistance.

Easy Accessibility

Both wrench ends are angled for greater access. The box end design features a 15° offset head, which provides useful clearance. The open end design features a 15° rotated head, which allows for improved access over straight head designs.

**SUPERKROME
TESTED TOUGH**

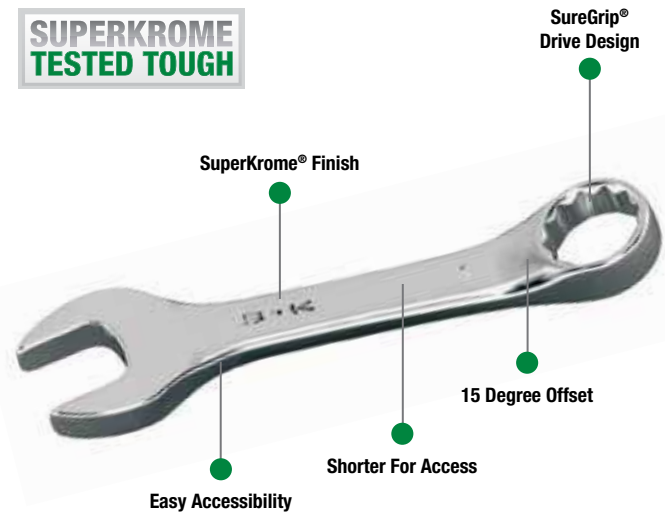

12 Point SuperKrome® Fractional Short Combination Wrenches

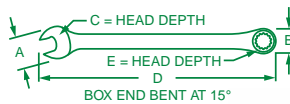

PART NO.	HEX SIZE	A	B	C	D	E
88012	3/8"	0.77	0.62	0.42	3.75	0.30
88014	7/16"	0.90	0.71	0.48	4.00	0.30
88016	1/2"	1.03	0.80	0.56	4.25	0.80
88018	9/16"	1.16	0.88	0.63	4.56	0.88
88020	5/8"	1.29	0.96	0.69	4.88	0.40
88022	11/16"	1.42	1.05	0.77	5.25	0.43
88024	3/4"	1.55	1.13	0.83	5.50	0.44
88026	13/16"	1.67	1.23	0.91	6.00	0.46
88028	7/8"	1.80	1.30	0.97	6.50	0.47
88030	15/16"	1.93	1.40	1.05	7.00	0.49
88032	1"	2.06	1.47	1.09	7.50	0.52



No. 86237

7 Piece, 12 Point SuperKrome® Fractional Short Combination Wrench Set

Contains: 12 Point – 3/8", 7/16", 1/2", 9/16", 5/8", 11/16", 3/4" Wrenches. Packaged on a rack.

12 Point SuperKrome® Metric Short Combination Wrenches

PART NO.	HEX SIZE	A	B	C	D	E
88110	10mm	0.77	0.62	0.42	3.75	0.30
88111	11mm	0.90	0.71	0.48	4.00	0.30
88112	12mm	0.97	0.77	0.50	4.13	0.32
88113	13mm	1.03	0.80	0.56	4.25	0.33
88114	14mm	1.16	0.88	0.63	4.56	0.36
88115	15mm	1.23	0.93	0.66	4.75	0.38
88116	16mm	1.29	0.96	0.69	4.88	0.40
88117	17mm	1.35	1.00	0.72	5.13	0.41
88118	18mm	1.42	1.05	0.77	5.25	0.43
88119	19mm	1.55	1.13	0.83	5.50	0.44
88120	20mm	1.62	1.16	0.88	5.75	0.45
88121	21mm	1.67	1.23	0.91	6.00	0.46
88122	22mm	1.80	1.30	0.97	6.50	0.47
88123	23mm	1.87	1.38	1.00	6.75	0.48
88124	24mm	1.93	1.40	1.05	7.00	0.49



No. 86247

7 Piece, 12 Point SuperKrome® Metric Short Combination Wrench Set

Contains: 12 Point – 10mm, 12mm, 13mm, 14mm, 15mm, 17mm, 18mm Wrenches. Packaged on a rack.

WRENCHES

SHORT COMBINATION TOPPER SET

This "Topper" set covers the popular larger metric sizes that are required to work on many of today's automobiles.



No. 86250

20 Piece, 12 Point SuperKrome® Fractional/Metric Short Combination Wrench Set

Contains: 12 Point – 3/8", 7/16", 1/2", 9/16", 11/16", 3/4", 13/16", 7/8", 15/16", 10mm, 11mm, 12mm, 13mm, 14mm, 15mm, 16mm, 17mm, 18mm, 19mm Wrenches. Packaged in racks.



No. 86241

5 Piece, 12 Point SuperKrome® Metric Short Combination Wrench Set

Contains: 12 Point – 20mm, 21mm, 22mm, 23mm, 24mm Wrenches. Packaged on a rack.

**SUPERKROME
TESTED TOUGH**



No. 86240

10 Piece, 12 Point SuperKrome® Metric Short Combination Wrench Set

Contains: 12 Point – 10mm, 11mm, 12mm, 13mm, 14mm, 15mm, 16mm, 17mm, 18mm, 19mm Wrenches. Packaged on a rack.



No. 86231

11 Piece, 12 Point SuperKrome® Fractional Short Combination Wrench Set

Contains: 12 Point – 3/8", 7/16", 1/2", 9/16", 5/8", 11/16", 3/4", 13/16", 7/8", 15/16", 1" Wrenches. Packaged on a rack.

Half Moon Wrenches

Improved Access

The half-moon shape on these wrenches reaches where standard tools cannot. This wrench enables access to exhaust manifolds.

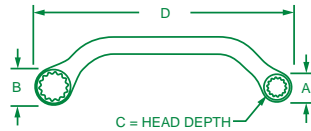

Fractional Half Moon Wrenches

PART NO.	SIZE	A	B	C	D
H1416	7/16" x 1/2"	0.97	0.89	2.18	6.75
H1820	9/16" x 5/8"	0.82	0.73	1.89	5.87

WRENCHES

Professional Fractional Combination Wrenches

100% Made in the U.S.A.

Made in the U.S.A., featuring quality workmanship and value.



For heavy equipment and industrial applications

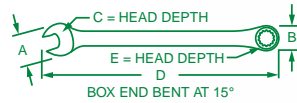

12 Point Professional Fractional Combination Wrenches

PART NO.	HEX SIZE	A	B	C	D	E
C52	1 5/8"	3.19	2.38	0.63	24.13	0.91
C54	1 11/16"	3.19	2.38	0.63	24.13	0.91
C56	1 3/4"	3.69	2.63	0.75	25.63	1.06
C58	1 13/16"	3.69	2.63	0.75	25.63	1.06
C60	1 7/8"	3.94	2.88	0.75	27.13	1.06
C64	2"	3.94	2.88	0.75	27.13	1.06
C66	2 1/16"	3.94	2.88	0.75	27.13	1.06
C68	2 1/8"	4.00	3.13	0.84	28.00	1.13
C70	2 3/16"	4.00	3.13	0.84	28.00	1.13
C72	2 1/4"	4.00	3.13	0.84	28.00	1.13
C76	2 3/8"	5.25	3.63	0.91	30.00	1.38
C80	2 1/2"	5.25	3.63	0.91	30.00	1.38
C82	2 9/16"	5.56	4.19	1.00	32.00	1.50
C84	2 5/8"	5.56	4.19	1.00	32.00	1.50
C88	2 3/4"	5.56	4.19	1.00	32.00	1.50

No. 1790

6 Piece, 12 Point Professional Fractional Combination Wrench Set

Contains: 12 Point – 1 5/8", 1 11/16", 1 3/4", 1 13/16", 1 7/8", 2" Wrenches.

No. 1791

6 Piece, 12 Point Professional Fractional Combination Wrench Set

Contains: 12 Point – 1 7/8", 2", 2 1/16", 2 1/8", 2 3/16", 2 1/4" Wrenches.

No. 1792

6 Piece, 12 Point Professional Fractional Combination Wrench Set

Contains: 12 Point – 2 1/4", 2 3/8", 2 1/2", 2 9/16", 2 5/8", 2 3/4" Wrenches.

Flex Combination Wrenches

Easy Access

Pivoting socket ends of the wrenches allow for greater maneuverability in cramped, closed spaces.

SuperKrome® Finish

High polish SuperKrome® plating results in a jewelry-like finish, providing long life and maximum corrosion resistance.

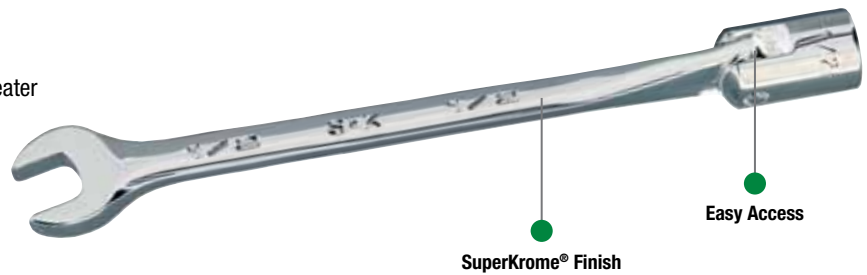

12 Point SuperKrome® Fractional Flex Combination Wrenches

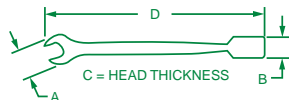

PART NO.	HEX SIZE	A	B	C	D
88812	3/8"	0.77	0.59	0.42	6.30
88814	7/16"	0.90	0.72	0.48	7.00
88816	1/2"	1.03	0.75	0.56	7.70
88818	9/16"	1.16	0.81	0.63	8.41
88820	5/8"	1.29	0.88	0.69	9.10
88822	11/16"	1.42	0.97	0.77	9.80
88824	3/4"	1.55	1.06	0.83	10.50

**SUPERKROME
TESTED TOUGH**



WRENCHES

12 Point SuperKrome® Metric Flex Combination Wrenches

PART NO.	HEX SIZE	A	B	C	D
88910	10mm	0.77	0.59	0.42	6.30
88911S	11mm	0.90	0.72	0.48	7.00
88912	12mm	0.97	0.75	0.50	7.39
88913	13mm	1.03	0.75	0.56	7.70
88914	14mm	1.16	0.81	0.63	8.41
88915	15mm	1.23	0.81	0.66	8.71
88916	16mm	1.29	0.88	0.69	9.10
88917	17mm	1.35	0.97	0.72	9.45
88918	18mm	1.42	0.97	0.77	9.80
88919	19mm	1.55	1.00	0.83	10.50

No. 86142

10 Piece 12 Point SuperKrome® Flex Metric Combination Wrench Set

Contains: 12 Point – 10mm, 11mm, 12mm, 13mm, 14mm, 15mm, 16mm, 17mm, 18mm, 19mm Wrenches. Packaged on a rack.



No. 86132

7 Piece 12 Point SuperKrome® Flex Fractional Combination Wrench Set

Contains: 12 Point – 3/8", 7/16", 1/2", 9/16", 5/8", 11/16", 3/4" Wrenches. Packaged on a rack.



Flare Nut Crowfoot Wrenches

100% Made in the U.S.A.

Made in the U.S.A., featuring quality workmanship and value.

Made in U.S.A.



SuperKrome® Finish

High polish SuperKrome® plating results in a jewelry-like finish, providing long life and maximum corrosion resistance.

For Use on Soft Fittings

Flare nut crowfoot wrenches are designed for use on soft fittings such as brass and aluminum.

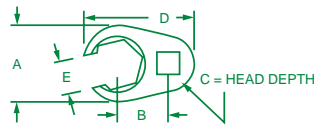
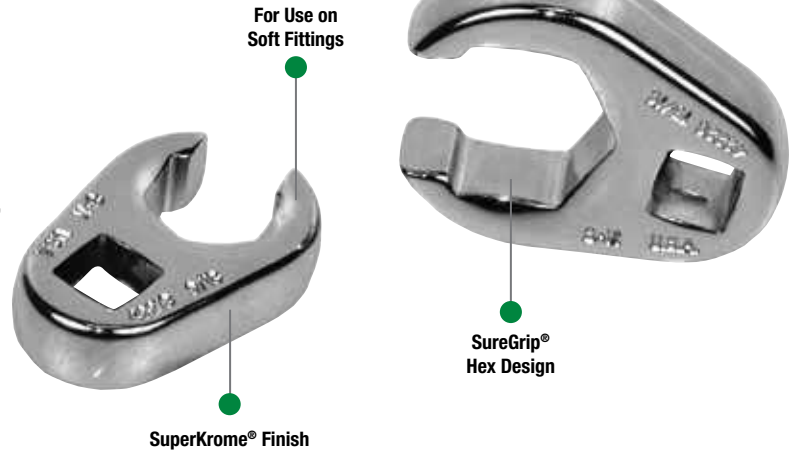

**SUPERKROME
TESTED TOUGH**

3/8" Drive SuperKrome® Fractional Flare Nut Crowfoot Wrenches

PART NO.	HEX SIZE	A	B	C	D	E
42212	3/8"	0.88	0.59	0.38	1.39	0.28
42214	7/16"	0.88	0.59	0.38	1.42	0.34
42216	1/2"	0.94	0.66	0.42	1.52	0.37
42218	9/16"	1.13	0.77	0.43	1.70	0.44
42220	5/8"	1.13	0.77	0.43	1.70	0.50
42222	11/16"	1.28	0.80	0.54	1.80	0.56
42224	3/4"	1.28	0.80	0.54	1.80	0.56
42226	13/16"	1.44	0.86	0.54	1.94	0.63
42228	7/8"	1.44	0.86	0.54	1.94	0.68
42232	1"	1.75	0.94	0.56	2.16	0.81



No. 4508

10 Piece 3/8" Drive Fractional Flare Nut Crowfoot Wrench Set

Contains: 3/8" Drive - 3/8", 7/16", 1/2", 9/16", 5/8", 11/16", 3/4", 13/16", 7/8", 1" Wrenches. Packaged in a tray.

3/8" Drive SuperKrome® Metric Flare Nut Crowfoot Wrenches

PART NO.	HEX SIZE	A	B	C	D	E
42309	9mm	0.88	0.59	0.38	1.39	0.28
42310	10mm	0.88	0.59	0.38	1.42	0.28
42311	11mm	0.88	0.59	0.38	1.42	0.34
42312	12mm	0.94	0.66	0.42	1.52	0.36
42313	13mm	0.94	0.66	0.42	1.52	0.40
42314	14mm	1.13	0.77	0.43	1.70	0.44
42315	15mm	1.13	0.77	0.43	1.70	0.44
42316	16mm	1.13	0.77	0.43	1.70	0.49
42317	17mm	1.28	0.80	0.54	1.80	0.56
42318	18mm	1.28	0.80	0.54	1.80	0.60
42319	19mm	1.28	0.80	0.54	1.80	0.60



No. 4511

11 Piece 3/8" Drive Metric Flare Nut Crowfoot Wrench Set

Contains: 3/8" Drive - 9mm, 10mm, 11mm, 12mm, 13mm, 14mm, 15mm, 16mm, 17mm, 18mm, 19mm Wrenches. Packaged in a tray.

WRENCHES



Open End Crowfoot Wrenches

Improved Access

Open end crowfoot wrenches provide access to hard-to-reach fasteners that aren't easily accessible with a conventional wrench.

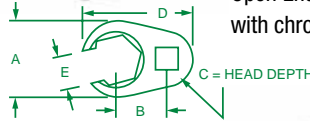

3/8" Drive SuperKrome® Fractional Open End Crowfoot Wrenches

PART NO.	HEX SIZE	A	B	C	D	E
42250	3/8"	0.75	0.22	0.63	1.27	0.38
42251	7/16"	0.88	0.22	0.63	1.28	0.44
42252	1/2"	0.93	0.27	0.63	1.38	0.50
42253	9/16"	1.13	0.27	0.63	1.49	0.56
42254	5/8"	1.20	0.35	0.63	1.60	0.63
42255	11/16"	1.33	0.35	0.63	1.71	0.69
42256	3/4"	1.50	0.35	0.63	1.82	0.75
42257	13/16"	1.56	0.35	0.63	1.93	0.81
42258	7/8"	1.69	0.37	0.63	2.04	0.87
42259	15/16"	1.86	0.36	0.63	1.99	0.93
42260	1"	2.03	0.37	0.63	2.26	1.00

3/8" Drive SuperKrome® Metric Open End Crowfoot Wrenches

PART NO.	HEX SIZE	A	B	C	D	E
42350	10mm	0.81	0.63	0.22	1.20	0.39
42351	11mm	0.88	0.63	0.22	1.28	0.43
42352	12mm	0.94	0.63	0.25	1.34	0.47
42353	13mm	0.93	0.63	0.26	1.38	0.51
42354	14mm	1.12	0.63	0.26	1.49	0.55
42355	15mm	1.16	0.63	0.31	1.55	0.59
42356	16mm	1.20	0.63	0.35	1.60	0.63
42367	17mm	1.33	0.63	0.35	1.71	0.67
42358	18mm	1.39	0.63	0.35	1.76	0.71
42359	19mm	1.50	0.63	0.35	1.82	0.75

1/2" Drive SuperKrome® Fractional Open End Crowfoot Wrenches

PART NO.	HEX SIZE	A	B	C	D	E
42269	15/16"	1.94	1.00	0.50	2.81	0.93
42270	1"	1.94	1.00	0.50	2.81	1.00
42271	1 1/16"	2.22	1.00	0.61	2.88	1.06
42272	1 1/8"	2.22	1.00	0.61	2.88	1.13
42273	1 1/4"	2.22	1.00	0.61	2.88	1.25
42276	1 7/16"	2.72	1.00	0.61	3.41	1.44
42277	1 1/2"	2.72	1.00	0.61	3.41	1.50

SuperKrome® Finish

Both S•K 3/8" and 1/2" Drive sets feature our exclusive SuperKrome® plating for a jewelry-like finish with maximum corrosion resistance.

For Use With Drive Tools

Open End Crowfoot wrenches are designed to be used with chrome 3/8" and 1/2" Drive Tools.



No. 42265

11 Piece 3/8" Drive Fractional Open End Crowfoot Wrench Set

Contains: 3/8" Drive – 3/8", 7/16", 1/2", 9/16", 5/8", 11/16", 3/4", 13/16", 7/8", 1" Wrenches. Packaged in a tray.



No. 42365

10 Piece 3/8" Drive Metric Open End Crowfoot Wrench Set

Contains: 3/8" Drive – 10mm, 11mm, 12mm, 13mm, 14mm, 15mm, 16mm, 17mm, 18mm, 19mm Wrenches. Packaged in a tray.



No. 42287

7 Piece 1/2" Drive Fractional Open End Crowfoot Wrench Set

Contains: 1/2" Drive – 15/16", 1", 1 1/16", 1 1/8", 1 1/4", 1 7/16", 1 1/2" Wrenches. Packaged in a tray. *This set features a matte chrome finish, not a SuperKrome® finish.

Flare Nut Wrenches

SureGrip® Drive Design

Flare nut wrenches feature S•K's SureGrip® Drive Design which drives the side of the hex, not the corner.

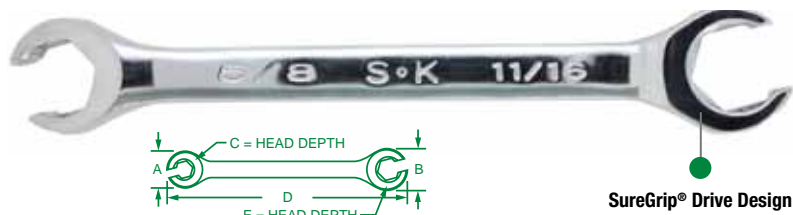

SureGrip® Drive Design

6 and 12 Point SuperKrome® Fractional Flare Nut Wrenches

PART NO.	DESCRIPTION	A	B	C	D	E
6 POINT						
F810	1/4" x 5/16"	0.63	0.72	0.24	4.13	0.27
F1214	3/8" x 7/16"	0.81	0.88	0.29	5.25	0.29
F1618	1/2" x 9/16"	0.94	1.03	0.42	6.19	0.42
F2022	5/8" x 11/16"	0.13	1.20	0.45	7.13	0.45
F2024	5/8" x 3/4"	0.13	1.20	0.44	7.13	0.45
F2428	3/4" x 7/8"	0.28	1.44	0.54	7.63	0.46
12 POINT						
F3236	1" x 1 1/8"	1.63	1.78	0.82	0.82	9.94

6 Point SuperKrome® Metric Flare Nut Wrenches

PART NO.	DESCRIPTION	A	B	C	D	E
8809	9mm x 11mm	0.80	0.87	0.29	5.00	0.29
8810	10mm x 12mm	0.82	0.91	0.35	5.57	0.35
8813	13mm x 14mm	0.93	1.03	0.42	6.18	0.42
8815	15mm x 17mm	1.06	1.20	0.45	6.81	0.45
8818	16mm x 18mm	1.12	1.20	0.45	7.12	0.45
8829	19mm x 21mm	1.28	1.40	0.55	7.62	0.55

WRENCHES



No. 381

5 Piece 6 Point SuperKrome® Fractional Flare Nut Wrench Set

Contains: 6 Point – 1/4" x 5/16", 3/8" x 7/16", 1/2" x 9/16", 5/8" x 11/16", 5/8" x 3/4", 3/4" x 7/8" Wrenches. Packaged in a roll.



No. 376

6 Piece 6 Point SuperKrome® Metric Flare Nut Wrench Set

Contains: 6 Point – 9mm x 11mm, 10mm x 12mm, 13mm x 14mm, 15mm x 17mm, 16mm x 18mm, 19mm x 21mm Wrenches. Packaged in a roll.



No. 371

11 Piece Superkrome Fractional/Metric Flare Nut Wrench Set

Contains: 6 point – 1/4" x 5/16", 3/8" x 7/16", 1/2" x 9/16", 5/8" x 11/16", 5/8" x 3/4", 3/4" x 7/8", 9mm x 11mm, 10mm x 12mm, 13mm x 14mm, 15mm x 17mm, 16mm x 18mm, 19mm x 21mm; 12 Point – 1" x 1-1/2" Wrenches. Packaged on a Rack



No. 383

3 Piece 6 Point SuperKrome® Fractional Flare Nut Wrench Set

Contains: 6 Point – 3/8" x 7/16", 1/2" x 9/16", 5/8" x 11/16" Wrenches. Packaged in a roll.



No. 373

3 Piece 6 Point SuperKrome® Metric Flare Nut Wrench Set

Contains: 6 Point – 9mm x 11mm, 10mm x 12mm, 13mm x 14mm Wrenches. Packaged in a roll.

15° Offset Flare Nut Wrenches

Offset 15° For Hand Clearance

S•K SuperKrome® offset flare nut wrenches feature 15° offset heads on both ends to help you work near firewalls engines, wheels and other restricted areas.

100% Made in the U.S.A.

Made in the U.S.A., featuring quality workmanship and value.



Long Lasting

In independent salt spray testing, a key test of corrosion resistance, S•K SuperKrome® wrenches were found to be exceptionally resistant to corrosive factors.

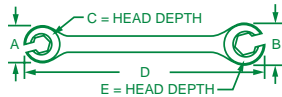

6 Point SuperKrome® Fractional 15° Offset Flare Nut Wrenches

PART NO.	DESCRIPTION	A	B	C	D	E
87208	1/4" x 5/16"	0.63	0.72	0.24	4.13	0.27
87212S	3/8" x 7/16"	0.81	0.88	0.29	5.16	0.29
87216	1/2" x 9/16"	0.94	1.03	0.42	6.05	0.42
87220	5/8" x 11/16"	1.13	1.20	0.45	7.00	0.45
87226	3/4" x 13/16"	1.30	1.40	0.52	7.50	0.53
87228	3/4" x 7/8"	1.28	1.44	0.54	7.47	0.46



No. 386

5 Piece 6 Point SuperKrome® Fractional 15° Offset Flare Nut Wrench Set

Contains: 6 Point – 1/4" x 5/16", 3/8" x 7/16", 1/2" x 9/16", 5/8" x 11/16", 3/4" x 7/8" Wrenches. Packaged in a roll.

**SUPERKROME
TESTED TOUGH**



6 Point SuperKrome® Metric 15° Offset Flare Nut Wrenches

PART NO.	SIZE	A	B	C	D	E
87259	9mm x 11mm	0.80	0.87	0.29	4.94	0.29
87260	10mm x 12mm	0.82	0.91	0.35	5.05	0.35
87263	13mm x 14mm	0.93	1.03	0.42	6.10	0.42
87265	15mm x 17mm	1.06	1.20	0.45	6.73	0.45
87266S	16mm x 18mm	1.12	1.20	0.45	7.00	0.45
87269	19mm x 21mm	1.28	1.40	0.55	7.05	0.55



No. 378

6 Piece 6 Point SuperKrome® Metric 15° Offset Flare Nut Wrench Set

Contains: 6 Point – 9mm x 11mm, 10mm x 12mm, 13mm x 14mm, 15mm x 17mm, 16mm x 18mm, 19mm x 21mm Wrenches. Packaged in a roll.

Open End Wrenches

100% Made in the U.S.A.

Made in the U.S.A., featuring quality workmanship and value.

Made in U.S.A.



SuperKrome® Finish

High polish SuperKrome® plating results in a jewelry-like finish, providing long life and maximum corrosion resistance.

Easy Access

S•K open end wrenches feature 15° rotated heads for improved access over straight head designs.

Efficient

Open end wrenches are efficient because each wrench covers two sizes, reducing coverage cost and the weight of the set. This handy set covers 23 sizes with just 14 wrenches.

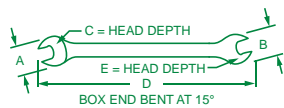

**SUPERKROME
TESTED TOUGH**



No. 86151

5 Piece SuperKrome® Fractional Open End Wrench Set

Contains: 1/4" x 5/16", 3/8" x 7/16", 1/2" x 9/16", 5/16" x 5/8", 11/16" x 3/4" Wrenches. Packaged on a rack.



No. 86152

7 Piece SuperKrome® Fractional Open End Wrench Set

Contains: 1/4" x 5/16", 3/8" x 7/16", 1/2" x 9/16", 5/16" x 5/8", 11/16" x 3/4", 13/16" x 7/8", 15/16" x 1" Wrenches. Packaged on a rack.



No. 86161

7 Piece SuperKrome® Metric Open End Wrench Set

Contains: 6mm x 7mm, 8mm x 10mm, 11mm x 13mm, 12mm x 14mm, 14mm x 15mm, 16mm x 18mm, 17mm x 19mm Wrenches. Packaged on a rack.

SuperKrome® Fractional Open End Wrenches

PART NO.	DESCRIPTION	A	B	C	D	E
86408	1/4" x 5/16"	0.58	0.64	0.17	4.51	0.17
86412	3/8" x 7/16"	0.83	0.90	0.21	4.99	0.21
86414	7/16" x 1/2"	0.90	1.03	0.24	5.56	0.24
86416	1/2" x 9/16"	1.03	1.16	0.26	6.50	0.26
86418	5/8" x 5/8"	1.16	1.29	0.28	7.40	0.28
86420	5/8" x 11/16"	1.30	13.38	0.30	7.87	0.30
86422	11/16" x 3/4"	1.42	1.55	0.31	8.60	0.31
86426	13/16" x 7/8"	1.70	1.80	0.40	10.00	0.40
86430	15/16" x 1"	1.93	2.10	0.40	11.11	0.40

SuperKrome® Metric Open End Wrenches

PART NO.	DESCRIPTION	A	B	C	D	E
86506	6mm x 7mm	0.55	0.58	0.17	4.63	0.17
86508	8mm x 10mm	0.64	0.83	0.20	4.86	0.20
86509	9mm x 11mm	0.71	0.90	0.21	5.23	0.21
86511	11mm x 13mm	0.90	1.03	0.24	5.57	0.24
86512	12mm x 14mm	0.97	1.16	0.26	6.30	0.26
86514	14mm x 15mm	1.16	1.23	0.28	7.40	0.28
86516	16mm x 18mm	1.30	1.42	0.30	7.88	0.30
86517	17mm x 19mm	1.35	1.55	0.31	8.44	0.31
86519	19mm x 22mm	1.55	1.80	0.36	9.30	0.36
86521	21mm x 24mm	1.68	1.93	0.40	10.13	0.40
86524	24mm x 26mm	1.93	2.10	0.40	11.12	0.40
86525	25mm x 28mm	2.03	2.30	0.50	12.10	0.50
86527	27mm x 30mm	2.20	2.44	0.50	13.00	0.50
86530	30mm x 32mm	2.44	2.58	0.50	14.16	0.50

Box End Wrenches

100% Made in the U.S.A.

Made in the U.S.A., featuring quality workmanship and value.



Improved Torque Transmission

The SureGrip® design drives the side of the fastener, not the corner. This not only provides increased strength, but also makes S•K wrenches effective on partially rounded fasteners.

Improved Access

Box ends are offset for improved access in tight work spaces.

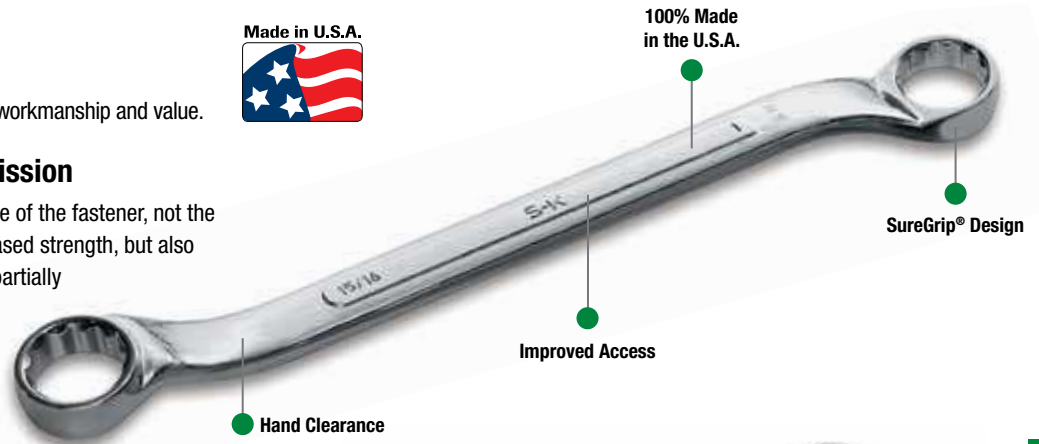

6 and 12 Point Short Fractional Box End Wrenches

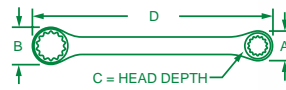

PART NO.	DESCRIPTION	A	B	C	D
6 POINT					
M1214	3/8" x 7/16"	0.59	0.69	0.27	5.00
M1618	1/2" x 9/16"	0.78	0.88	0.33	5.51
M2022	5/8" x 1 1/16"	0.96	1.02	0.40	6.15
12 POINT					
B1214	3/8" x 7/16"	0.59	0.69	0.27	7.94
B1416	7/16" x 1/2"	0.69	0.78	0.35	8.64
B1618	1/2" x 9/16"	0.78	0.88	0.36	9.41
B1820	9/16" x 5/8"	0.88	0.96	0.40	10.19
B2024	5/8" x 3/4"	0.96	1.11	0.43	11.06
B2224	1 1/16" x 3/4"	1.02	1.13	0.44	12.00
B2628	1 3/16" x 7/8"	1.19	1.30	0.47	13.03
B3032	1 5/16" x 1"	1.36	1.42	0.57	14.16



No. 333 3 Piece 6 Point Short Fractional Box End Wrench Set

Contains: 6 Point – 3/8" x 7/16", 1/2" x 9/16", 5/8" x 1 1/16" Wrenches. Packaged in a roll.



No. 311R 11 Piece 6 and 12 Point Fractional Box End Wrench Set

Contains: 6 Point – 3/8" x 7/16", 1/2" x 9/16", 5/8" x 1 1/16"; 12 Point – 3/8" x 7/16", 7/16" x 1/2", 1/2" x 9/16", 9/16" x 5/8", 5/8" x 3/4", 1 1/16" x 3/4", 1 3/16" x 7/8", 1 5/16" x 1" Wrenches. Packaged in a roll.



No. 360 6 Piece 12 Point Fractional Box End Wrench Set

Contains: 12 Point – 3/8" x 7/16", 1/2" x 9/16", 9/16" x 5/8", 1 1/16" x 3/4", 1 3/16" x 7/8", 1 5/16" x 1" Wrenches. Packaged in a roll.

**SUPERKROME
TESTED TOUGH**

WRENCHES



Short Deep Offset Box End Wrenches

100% Made in the U.S.A.

Made in the U.S.A., featuring quality workmanship and value.

Made in U.S.A.



Hand Clearance

Box ends feature deep offset for improved hand clearance in tight work spaces.

SuperKrome® Finish

High polish SuperKrome® plating results in a jewelry-like finish, providing long life and maximum corrosion resistance.



WRENCHES

SuperKrome® Short Deep Offset Box End Wrenches

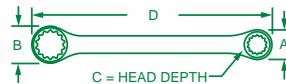

DESCRIPTION	6 POINT PART NO.	12 POINT PART NO.	A	B	C	D
6mm x 7mm	87776	87756	0.44	0.44	0.24	3.78
8mm x 9mm	87778	87758S	0.53	0.59	0.27	4.37
9mm x 10mm	87779	87759	0.59	0.62	0.30	4.64
11mm x 12mm	87781	87761	0.71	0.77	0.32	5.12
13mm x 14mm	87783	87763	0.80	0.88	0.36	5.67
15mm x 16mm	87785	87765	0.93	0.96	0.40	6.03
17mm x 19mm	87787	87767	1.00	1.13	0.44	6.34
18mm x 20mm	87788	87768	1.00	1.16	0.45	6.55

No. 86198

8 Piece, 6 Point SuperKrome® Short Deep Metric Offset Box End Wrench Set

Contains: 6 Point – 6mm x 7mm, 8mm x 9mm, 9mm x 10mm, 11mm x 12mm, 13mm x 14mm, 15mm x 16mm, 17mm x 19mm, 18mm x 20mm Wrenches. Packaged on a rack.

No. 86188

8 Piece, 12 Point SuperKrome® Short Deep Metric Offset Box End Wrench Set

Contains: 12 Point – 6mm x 7mm, 8mm x 9mm, 9mm x 10mm, 11mm x 12mm, 13mm x 14mm, 15mm x 16mm, 17mm x 19mm, 18mm x 20mm Wrenches. Packaged in a roll.



Adjustable Wrenches

100% Made in the U.S.A., featuring quality workmanship and value.



Adjustable wrenches provide a wide capacity range in a single tool, which is ideal when it is impractical to carry a full set of wrenches.

The finish on S•K chrome adjustable wrenches is a nickel-based coating for rust and corrosion protection.

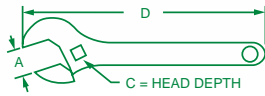

Adjustable Wrenches

PART NO.	DESCRIPTION	A	C	D
8004	4"	0.50	0.20	4.00
8006	6"	0.75	0.28	6.25
8008	8"	0.94	0.38	8.06
8010	10"	1.13	0.50	10.13
8012	12"	1.31	0.63	12.25
8015	15"	1.63	0.88	15.00
8018	18"	2.25	1.03	18.00
8024	24"	2.50	1.17	24.00

ADJUSTABLE WRENCHES...

Should be tightly adjusted to the fastener and turned so that the force is on the side of the fixed jaw. Whenever possible, pull wrench handle rather than pushing to protect against bodily injury.



Black Oxide Adjustable Wrenches

PART NO.	DESCRIPTION	A	C	D
38006	6"	0.75	0.28	6.25
38008	8"	0.94	0.38	8.06
38010	10"	1.13	0.50	10.13
38012	12"	1.31	0.63	12.25
38015	15"	1.63	0.88	15.00

WRENCHES



- Jaw capacity 1½"
- 12" Alignment Spud
- Help Quickly align holes and fasteners.

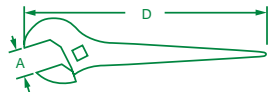

Spud Wrench

PART NO.	DESCRIPTION	A	D
38516	16"	1.5	16"

Hex Key Sets

100% Made in the U.S.A., featuring quality workmanship and value.



EASY STORAGE

Quick, efficient tool caddy makes it easy to organize and keep track of your hex keys.



No. 19613
13 Piece Fractional Ball Hex Key Set

Contains: 0.050", 1/16", 5/64", 3/32", 7/64", 1/8", 9/64", 5/32", 3/16", 7/32", 1/4", 5/16", 3/8" Ball Hex Keys. Packaged in a plastic index.



No. 19609
9 Piece Metric Ball Hex Key Set

Contains: 1.5mm, 2mm, 2.5mm, 3mm, 4mm, 5mm, 6mm, 8mm, 10mm Ball Hex Keys. Packaged in a plastic index.



No. 19623
13 Piece Fractional Hex Key Set

Contains: 0.050", 1/16", 5/64", 3/32", 7/64", 1/8", 9/64", 5/32", 3/16", 7/32", 1/4", 5/16", 3/8" Hex Keys. Packaged in a plastic index.



No. 19619
9 Piece Metric Hex Key Set

Contains: 1.5mm, 2mm, 2.5mm, 3mm, 4mm, 5mm, 6mm, 8mm, and 10mm Hex Keys. Packaged in a plastic index.

TORQUE WRENCHES

■ Preset Torque Wrenches	130
■ Interchangeable Head Micrometer Adjustable	131
■ Interchangeable Heads	131-132
■ Torque Screwdrivers	133-134
■ Adjustable Micrometer Torque Wrenches	135
■ Beam Style Torque Wrenches	136



Made in U.S.A.



Preset Square Drive Torque Wrench

These torque tools are ideal for use on the production line where multiple fasteners are tightened to the same torque. These wrenches allow for precision setting and lock down of the torque setting without the danger of accidental or unauthorized setting change while in use on the line. The design also facilitates the use of standard ratchet attachment tools such as SK's SuperKrome sockets which can be quickly changed out to accommodate different fastener sizes on the line.

- Ergonomic lightweight dual durometer grip to reduce operator fatigue.
- Accuracy of +/- 4% meets or exceeds ASME B107.14M and ISO 6789, offering consistent assembly quality.
- Wrench can be calibrated using any unit of torque measure.
- Ball bearing rockover assembly assures smooth operation, enhances repeatability, increases cycle life of wrench, and helps control ownership costs.
- Excellent audible and tactile impulse when preset torque is achieved.
- Can be ordered preset from the factory or torque tester can be used to set torque value.



SKT0055

Preset Ratcheting Torque Wrenches

PART NO.	TORQUE CAPACITY*	DRIVE SIZE	LENGTH (IN)
SKT0400	50 in. lbs. / 6 Nm / 58 kgf•cm	1/4"	7.3
SKT0589	150 in. lbs. / 17 Nm / 173 kgf•cm	3/8"	7.9
SKT0058	300 in. lbs. / 34 Nm / 346 kgf•cm	3/8"	10.4
SKT0055	750 in. lbs. / 85 Nm / 864 kgf•cm	3/8"	14.8
SKT0056	1800 in. lbs. / 150 ft. lbs. / 204 Nm / 21 kgf•cm	1/2"	18.3
SKT0059	3000 in. lbs. / 250 ft. lbs. / 339 Nm / 35 kgf•cm	1/2"	22.9
SKT0151	7200 in. lbs. / 600 ft. lbs. / 813 Nm / 83 kgf•m	3/4"	37.4

* Capacity listed are at maximum working load. Effective working range is from 20% to 100% of maximum.

Interchangeable Head Preset

These torque wrenches are perfect for applications where locking down the torque setting is required. The interchangeable heads provide changeover versatility, exceptional strength and rigidity of connection.

- Interchangeable Head Presets are superb for use on the assembly line AND in field maintenance kits!
- The +/- 4% Accuracy meets or exceeds ASME B107.14M and ISO 6789, and provides the quality your customers demand!
- The pin lock assures positive head connection, yet permits head changeover in seconds!
- Bi-directional versatility obtained by simply removing head, turning wrench over, and replacing head.
- Extremely versatile system permits use of fewer wrenches by connecting to a wide range of standard interchangeable heads, extensions and adapters.
- Excellent audible and tactile impulse when set torque achieved.
- Unique dovetail design transmits the load at right angle from the wrench to the head; exceptional strength and rigidity of connection.

- Ergonomic light weight dual durometer grip to reduce operator fatigue.
- Can be ordered preset from the factory or torque tester can be used to set torque value.



SKT0011

Preset Torque Wrenches With Interchangeable Heads

PART NO.	TORQUE CAPACITY*	LENGTH (IN)
SKT0011	150 in. lbs./17 Nm/173 kgf•cm	7.9
SKT0016	300 in. lbs./34 Nm/346 kgf•cm	10.4
SKT0013	750 in. lbs./85 Nm/864 kgf•cm	14.8
SKT0014	1800 in. lbs./150 ft. lbs./204 Nm/21 kgf•cm	18.3

* Capacity listed are at maximum working load. Effective working range is from 20% to 100% of maximum.

Interchangeable Head Micrometer Adjustable

These tools offer the incredible versatility of micrometer torque adjustment with the strength and rigidity advantages of interchangeable heads. Wrenches are perfect for line applications where frequent torque value and head configuration changes are required.

- Extremely versatile system permits use of fewer wrenches by connecting to a wide range of standard interchangeable heads, extensions and adapters.
- The +/- 4% Indicated Value Accuracy meets or exceeds ASME B107.14M, AS 28431 and ISO 6789.
- Comes with FREE ISO/IEC 17025 calibration certificate!
- Neoprene rubber grip offers oil and chemical resistance, as well as cushioning and firm grip for excellent ergonomics!
- Excellent audible and tactile impulse when set torque achieved.

- Unique dovetail design transmits the load at right angle from the wrench to the head; exceptional strength and rigidity of connection.
- The pin lock assures positive head connection, yet permits head changeover in seconds!
- Bi-directional versatility obtained by simply removing head, turning wrench over and replacing head.



SKT0763

Dovetail Head Series — English

PART NO.	TORQUE CAPACITY	LENGTH (IN)
SKT0769	10–50 in. lbs.	9.0
SKT0765	30–150 in. lbs.	9.0
SKT0763	100–600 in. lbs.	12.8
SKT0770	15–75 ft. lbs.	12.8
SKT0771	30–150 ft. lbs.	16.3

Dovetail Head Series — Newton Meter

PART NO.	TORQUE CAPACITY	LENGTH (IN)
SKT0784	1–6 Nm	9.0
SKT0785	4–20 Nm	9.0
SKT0786	20–100 Nm	12.8
SKT0787	40–200 Nm	16.3

Interchangeable Heads

All of S•K's interchangeable heads are made from a single piece of alloy steel. This construction style is far superior in strength as well as the maintenance of exact torque length from head to head versus the fabricated method used by competing manufacturers. The dovetail design provides an exceptionally strong connection and allows for complete head interchange-ability across the full spectrum of torque ranges.



SKT9000

Open End Fractional Interchangeable Heads

PART NO.	HEX SIZE	MAX. TORQUE (IN. LBS.)
SKT9000	¼"	100
SKT9001	⅝"	150
SKT9002	⅜"	200
SKT9003	7/16"	300
SKT9004	½"	350
SKT9005	9/16"	400
SKT9006	5/8"	600
SKT9007	11/16"	800
SKT9008	¾"	1000
SKT9009	13/16"	1250
SKT9010	7/8"	1500
SKT9011	15/16"	1750
SKT9012	1"	2000
SKT9013	1 1/16"	2250
SKT9014	1 1/8"	2500
SKT9015	1 3/16"	2750

CAUTION: Do not exceed the maximum torque value.

Open End Metric Interchangeable Heads

PART NO.	HEX SIZE	MAX. TORQUE (IN. LBS.)
SKT9291	7mm	11
SKT9293	9mm	22
SKT9943	10mm	22
SKT9944	11mm	34
SKT9226	12mm	39
SKT9945	13mm	39
SKT9946	14mm	45
SKT9227	15mm	67
SKT9947	16mm	67
SKT9948	17mm	90
SKT9228	18mm	90
SKT9949	19mm	113
SKT9950	21mm	141
SKT9951	22mm	169
SKT9952	24mm	197
SKT9229	27mm	254
SKT9956	30mm	310
SKT9958	32mm	338

SKT9060



SKT9057



Box End Fractional Interchangeable Heads

PART NO.	HEX SIZE	MAX. TORQUE (IN. LBS.)
SKT9060	1/4"	250
SKT9061	5/16"	350
SKT9062	3/8"	450
SKT9063	7/16"	650
SKT9064	1/2"	850
SKT9065	9/16"	1050
SKT9066	5/8"	1250
SKT9067	11/16"	1450
SKT9068	3/4"	1800
SKT9070	7/8"	2400
SKT9071	15/16"	2700
SKT9072	1"	3000

Square Drive Fractional Interchangeable Heads

PART NO.	DRIVE SIZE	MAX. TORQUE (IN. LBS.)
SKT9057	1/4"	250
SKT9058	3/8"	1250
SKT9059	1/2"	2500

Caution: Do not exceed the maximum torque value.

TORQUE WRENCHES

Caution: Do not exceed the maximum torque value.

Box End Metric Interchangeable Heads

PART NO.	HEX SIZE	MAX. TORQUE (IN. LBS.)
SKT9302	8mm	39
SKT9230	10mm	50
SKT9304	12mm	96
SKT9232	13mm	96
SKT9233	14mm	119
SKT9234	15mm	141
SKT9305	16mm	141
SKT9235	17mm	163
SKT9306	18mm	163
SKT9236	19mm	203
SKT9307	21mm	237
SKT9308	22mm	271
SKT9237	24mm	305
SKT9352	27mm	355

SKT9054



Ratcheting Square Drive Fractional Interchangeable Heads

PART NO.	DRIVE SIZE	MAX. TORQUE (IN. LBS.)
SKT9504	1/4"	250
SKT9505	3/8"	1250
SKT9506	1/2"	2500

Caution: Do not exceed the maximum torque value.



Industrial Torque Screwdrivers

Single Digit Adjustable

The Single Digit Adjustable torque screwdriver provides outstanding comfort and accuracy. The easy to operate twist mechanism sets your torque levels in exact, single digit increments and then the positive locking detent secures selected torque value in place. The ergonomic tri-lobular handle design gives enhanced leverage and superior grip control. The unique shape isolates only major muscle groups to reduce strain and the risk of repetitive motion injury. The profile is also comfortable in the smallest to largest of hands.

- Polished anodized aluminum exterior.
- Can be used in right and left hand directions.
- Operator cannot over torque as clutch releases automatically at desired torque level.
- Anti-backlash design enhances repeatability.
- Accuracy of +/- 6% indicated value.
- Designed to meet or exceed ASME B107.14M and ISO 6789 specifications.
- Comes with FREE calibration certificate from an ISO/IEC 17025 Accredited laboratory.
- Uses standard 1/4" hex bits, adapters, and sockets.



SKT0045

Adjustable Torque Screwdrivers

PART NO.	DRIVE SIZE (FEMALE HEX)	TORQUE CAPACITY	LENGTH (LESS BIT)
SKT0045	1/4"	20-100 in. oz.	6.8"
SKT0046	1/4"	15-74 cNm	6.8"

Preset Screwdrivers

These versatile preset torque screwdrivers are perfect for precision mechanical and electronic component assembly in the factory or factory quality in field reassembly and maintenance kits.

- Automatic clutch release when preset value achieved.
- Anti-backlash design enhances repeatability.
- Long shaft for hard to reach applications.
- Bi-directional adjustment.
- Polished aluminum exterior.
- Uses standard 1/4" bits, sockets and adapters.
- Accuracy of +/- 6% (from 20% to 100% capacity).
- Meets or exceeds ASME B107.14M and ISO 6789 standards.
- Torque value can be set using any unit of torque measure.
- Minimum capacity is 20% of Maximum torque capacity.



SKT0007



SKT0064

Preset Screwdrivers

PART NO.	DRIVE SIZE (FEMALE HEX)	TORQUE CAPACITY	LENGTH (LESS BIT)
SKT0007	1/4"	100 in. ozs. 70 cNm 7.2 kgf•cm	5.5"
SKT0064	1/4"	15 in. lbs. 1.47 Nm 17.2 kgf•cm	6.3"
SKT0563	1/4"	36 in. lbs. 4 Nm 40 kgf•cm	7.8"

Adjustable Torque Screwdriver

This adjustable higher torque—torque limiting screwdriver is designed and manufactured to provide consistent user-settable torque in varying assembly or maintenance applications.

- When desired torque level achieved tool emits a distinct audible and tactile impulse (“click”).
- For production use; can be preset, cap prevents inadvertent changes.
- Scales clearly engraved on shaft and magnified for ease of reading.
- Bi-directional adjustment operation.
- Operator cannot over torque as clutch releases automatically at desired torque level.
- Anti-backlash design enhances repeatability.
- Accuracy of +/- 6% indicated value.
- Designed to meet or exceed ASME B107.14M and ISO 6789 specifications.
- Comes with FREE calibration certificate from an ISO/IEC 17025 Accredited laboratory.
- Uses standard 1/4" hex bits, adapters, and sockets.



SKT0587

Torque Screwdriver

PART NO.	DRIVE SIZE (FEMALE HEX)	TORQUE CAPACITY	LENGTH (LESS BIT)
SKT0587	1/4"	2–36 in. lbs. 0.2–4 Nm	7.8"

TORQUE WRENCHES

Adjustable Torque Screwdriver Set 2 – 36 in. lbs. / 0.2 - 4 Nm

- Great all in one set, no searching for bits.
- All the great features as listed above.
- Custom fitted blow molded case.



No. SKT0568

29 Piece Adjustable Torque Screwdriver and Bit Set 36 in. lbs. / 0.2 – 4 Nm

Contains: 5/65", 3/32", 7/64", 1/8", 9/64" Hex; #1, #2 Posidrive; #0, #1, #2, #3 Phillips; 0-1, 3-4, 5-6, 8-10, 12-14 Slotted; T10, T15, T20, T25, T30, T40 TORX; 0, 1, 2, 3 Square Recess, 1/4" Socket Adapter, 1/4" Bit Holder; Screwdriver. Packaged in a molded plastic case.



Micrometer Adjustable

S•K Micrometer Torque Wrenches provide the ideal tools for automotive and transportation technicians. S•K's lineup includes the full range of torque wrench products needed to assist on any job. The dual scale feature allows easy change over from SAE to Metric applications. When time is money technicians insist on tools that are accurate, dependable and durable. S•K's high quality, American made Micrometer Torque Wrenches provide just what is needed for this demanding environment.

- Wrench is adjustable to torque value by rotating grip.
- Simple locking collar locks handle to avoid changing torque value while in use.
- At preset torque value a strong audible and tactile impulse is emitted.
- Knurled handle to provide comfortable non-slip grip.
- Includes custom molded plastic case.
- Ratchet design is very strong and durable.
- Accuracy of +/- 3% Indicated Value (from 20% to 100% of capacity) meets or exceeds ASME B107.14M and ISO 6789.



TORQUE WRENCHES

Micrometer Clicker Style Adjustable Dual Scale Torque Wrenches

PART NO.	REPAIR KITS PART NO.	DRIVE SIZE	TORQUE CAPACITY
75002	75002-2	1/4"	30–200 in. lbs.
75025	—	3/8"	50–250 in. lbs.
75100	75100-2	3/8"	10–100 ft. lbs.
75150	75150-2	1/2"	20–150 ft. lbs.
75250	—	1/2"	25–250 ft. lbs.
75600	75600-2	3/4"	100–600 ft. lbs.

Beam Style Torque Wrenches

Direct-reading beam-type torque wrenches have the advantage of being virtually repair and maintenance free due to a minimum amount of moving parts. They do not wear or fatigue over the lifetime of the tool and therefore do not suffer reduced accuracy. Beam-type wrenches are also ideal for measuring prevailing-torque.

- Pointed, hard spring steel pointer gives precise readings while resisting bending.
- Satin finish scale plate reduces glare for easy reading.
- Inch-pound model utilizes pivot ball style handle to localize force for better accuracy.
- Foot-pound version features palm fit pivoting handle on beam to maintain constant distance from drive point to ensure precise measurement.
- Nickel plate for corrosion resistance.
- Beam has no holes or welds which could reduce life or accuracy.
- Meets or exceeds Federal Specification GGG-W-686C.
- Dual scale measures in English and metric.
- Torque accurate to +/- 4%.



74006



76120



76130

Beam Style Torque Wrenches

PART NO.	DRIVE SIZE	TORQUE CAPACITY
74006	1/4"	60 in. lbs.
76120	3/8"	75 in. lbs.
76130	1/2"	150 ft. lbs.

TORQUE WRENCHES



SCREWDRIVERS

- SureGrip® Screwdrivers 140-143
- CushionGrip Screwdrivers 144-148
- Offset Screwdrivers 148



Made in U.S.A.



All SK SuperKrome® wrenches are **100% MADE IN THE U.S.A.**, featuring quality workmanship and value.

SureGrip® Slotted Screwdrivers

- Butyrate handle for strength, durability and resistant to most automotive chemicals.
- Contoured handle for control
- Bolstered blades on larger sizes
- Nickel chrome plated for corrosion resistance
- Vapor blasted tip for fastener grip
- Easy clean up



Hex bolster on larger screwdrivers for easy turning power with wrench



Heavy duty Chrome-Vanadium steel shaft

Bright nickel-chrome plated shafts for best corrosion protection



Vapor blasted tip to grip fastener



Comfortable square handle for secure grip even with greasy hands.



SCREWDRIVERS



CushionGrip Slotted Screwdrivers

- Dual durometer handle for comfort and control
- End stamp for quick identification
- Bolstered blades
- Nickel chrome plated for corrosion resistance
- Vapor blasted tip for fastener grip

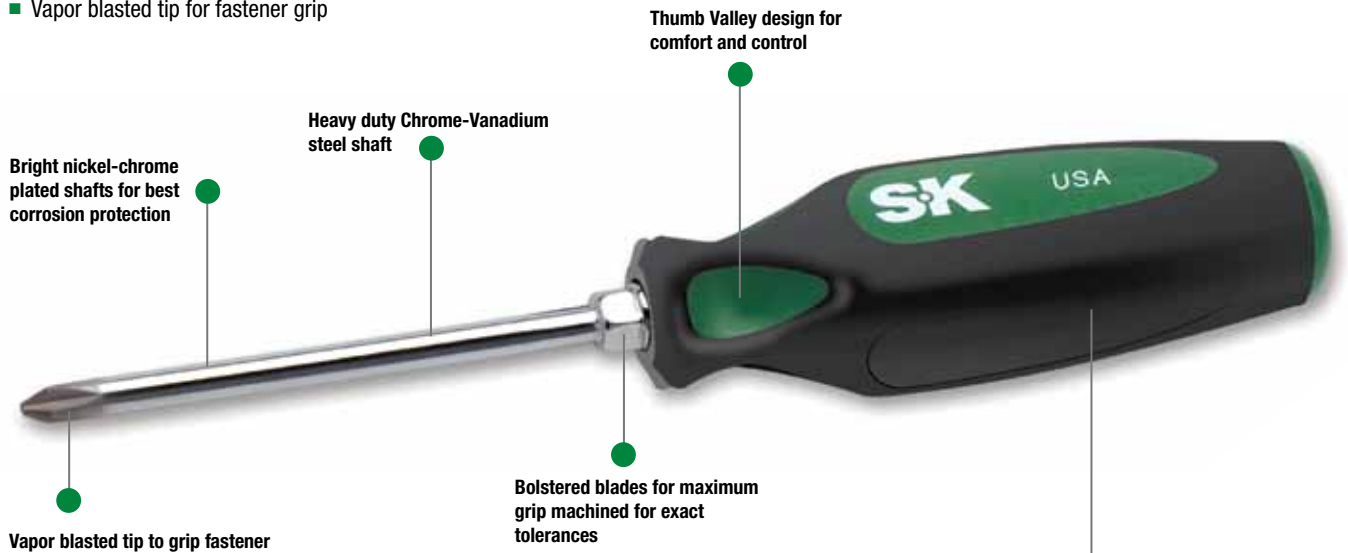

Dual durometer handle provides exceptional grip.

SCREWDRIVERS



Slotted Screwdrivers

Features

- Bolstered blades
- Nickel chrome plated for corrosion resistance
- Tip treatment for fastener grip

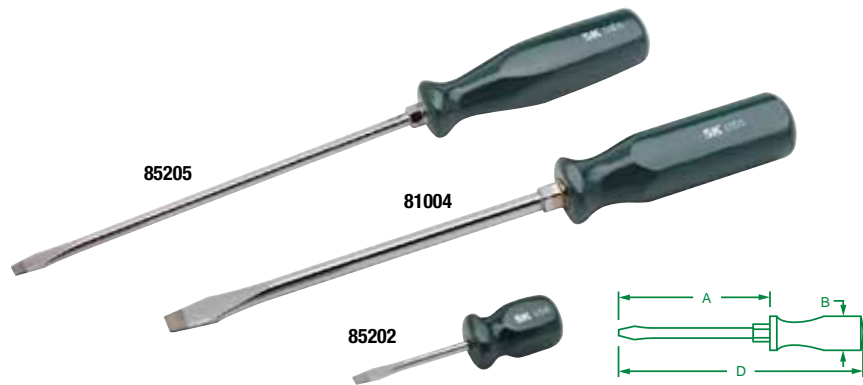

Screwdrivers

PART NO.	DESCRIPTION	A	B	D
79200	1/8" x 3" Keystone	3.06	0.75	6.19
85202	3/16" x 2 1/4" Keystone	2.25	1.06	4.38
85201	3/16" x 4" Keystone	4.00	1.00	8.25
85200	3/16" x 6" Keystone	6.00	1.00	10.38
85002	3/16" x 12" Cabinet	12.00	1.00	16.13
81001S	1/4" x 2 1/4" Keystone	2.25	1.06	4.38
81002	1/4" x 4" Keystone	4.06	1.06	9.00
85205	1/4" x 8" Keystone	8.00	1.06	12.88

PART NO.	DESCRIPTION	A	B	D
85203	1/4" x 12" Keystone	12.00	1.06	16.88
83024	1/4" x 20" Keystone	20.00	1.06	24.75
81003S	5/16" x 6" Keystone	6.00	1.13	11.50
85208	5/16" x 8" Keystone	12.00	1.25	17.25
85206	5/16" x 12" Keystone	12.00	1.1875	17.25
81004	3/8" x 8" Keystone	8.13	1.25	16.25
81005	3/8" x 12" Keystone	12.00	1.19	17.25

Phillips Screwdrivers



Phillips Screwdrivers

PART NO.	DESCRIPTION	A	B	D
82001S	P0 x 3"	2.52	0.75	5.60
82002S	P1 x 1 1/4"	1.61	0.94	3.40
82003S	P1 x 4"	3.00	0.85	6.70
82006	P2 x 2 1/4"	2.25	1.06	4.38
82007	P2 x 4"	3.94	1.06	9.00
82008	P2 x 8"	8.00	1.06	13.00
82009	P2 x 12"	12.00	1.06	16.75
85026	P2 x 16"	16.00	1.06	20.75
82018S	P2 x 20"	20.00	1.06	24.75
82010	P3 x 6"	6.00	1.25	11.25
82011	P4 x 8"	8.00	1.13	13.25

TORX[®] Screwdrivers



TORX[®] Screwdrivers

PART NO.	DESCRIPTION	A	B	D
84001	T10 x 6"	6.00	1.00	10.31
84002	T15 x 6"	5.89	0.87	9.63
84003	T20 x 6"	6.00	1.00	10.31
84004	T25 x 6"	6.00	1.00	10.31
84005	T27 x 6"	6.18	1.13	11.00
84006	T30 x 6"	6.00	1.06	11.06
85207	T40 x 6"	8.00	1.19	13.25



No. 86325

4 Piece SureGrip® Stubby Screwdriver Set

Contains: P1 x 1 1/4", P2 x 2 1/4" Phillips Screwdrivers;
1/4" x 2 1/4", 3/16" x 2 1/4" Keystone Slotted Screwdrivers.



No. 86322

5 Piece SureGrip® Heavy Duty Screwdriver Set

Contains: P3 x 6", P4 x 8" Phillips Screwdrivers; 5/16" x 6",
3/8" x 8", 5/16" x 8" Keystone Slotted Screwdrivers.

SCREWDRIVER SETS FOR EVERY APPLICATION

These comprehensive sets all feature SureGrip® Keystone Slotted, Cabinet Tip, TORX® and Phillips screwdrivers in a range of most-used sizes.

SCREWDRIVERS



No. 86323

7 Piece SureGrip® TORX® Screwdriver Set

Contains: T10 x 6", T15 x 6", T20 x 6", T25 x 6",
T27 x 6", T30 x 6", T40 x 6" TORX® Screwdrivers.



No. 86320

6 Piece SureGrip® Screwdriver Set

Contains: P0 x 3", P1 x 4", P2 x 4" Phillips Screwdrivers;
 1/8" x 3", 3/16" x 4", 1/4" x 4" Keystone Slotted Screwdrivers.



No. 86326

6 Piece SureGrip® Automotive Screwdriver Set

Contains: P1 x 4", P2 x 4", P3 x 6" Phillips Screwdrivers;
 1/4" x 4", 5/16" x 6", 3/16" x 4" Slotted Screwdrivers.



No. 86006

9 Piece SureGrip® Combination Screwdriver Set

Contains: P0 x 3", P1 x 4", P2 x 2 1/4", P2 x 4" Phillips Screwdrivers;
 1/4" x 2 1/4", 1/4" x 4", 5/16" x 6", 3/8" x 8", 3/8" x 12" Keystone Slotted Screwdrivers.



Extra Long Screwdrivers

Designed to provide extra long reach into deep compartments. The longest screwdriver models available from S•K.

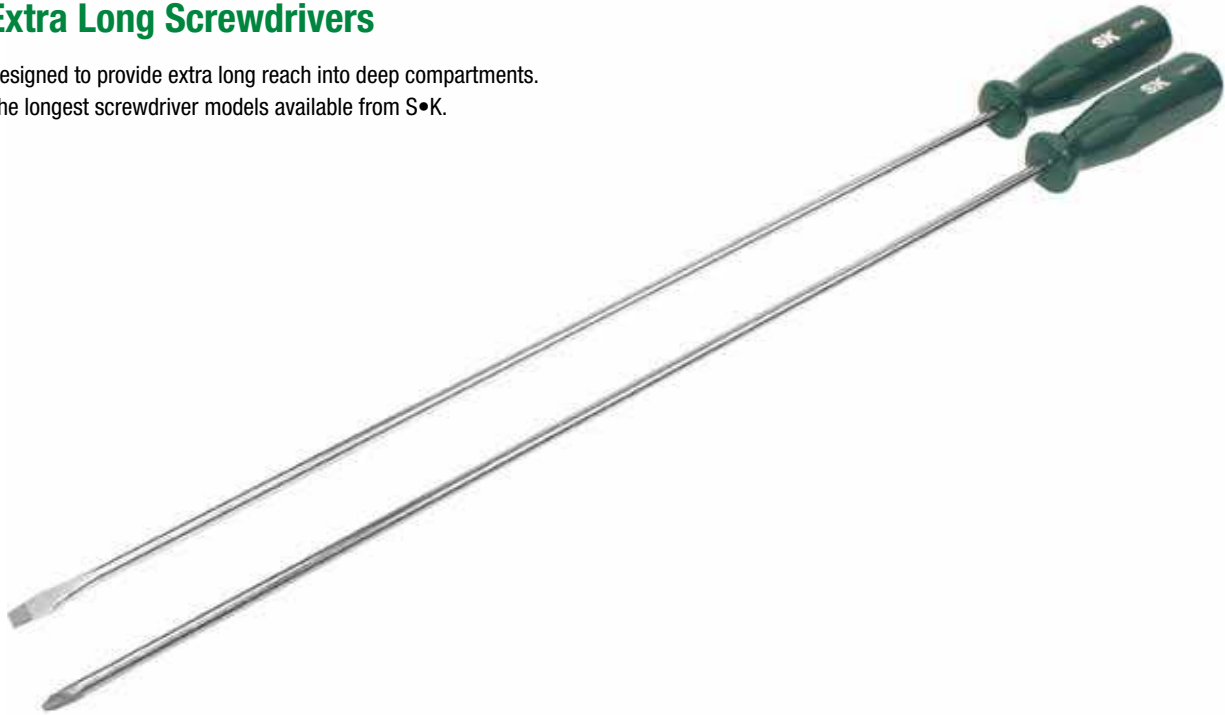

No. 86008

2 Piece SureGrip® Extra Long Combination Screwdriver Set

Contains: P2 x 20" Phillips screwdriver, 1/4" x 20" slotted screwdriver.

SureGrip® Long Screwdrivers

Longer Blades, up to 16" long, provide improved access and reach. Vapor blasted tips provide a firm hold on the screw head.

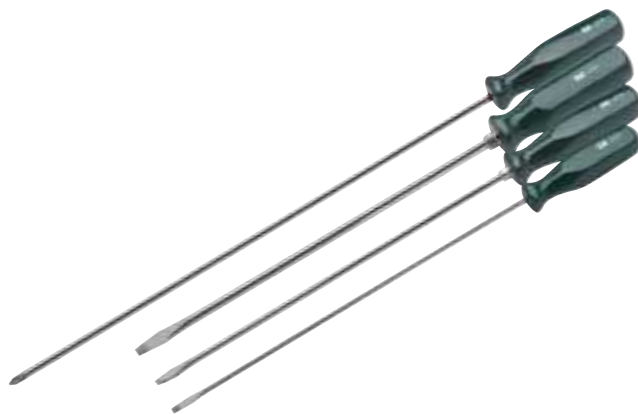

No. 86324

4 Piece SureGrip® Extra Long Screwdriver Set

Contains: P2 x 16" Phillips Screwdriver; 1/4" x 12", 5/16" x 12" Slotted Screwdrivers; 3/16" x 12" Keystone Cabinet Screwdriver.



No. 86321

5 Piece SureGrip® Long Reach Screwdriver Set

Contains: P2 x 4", P2 x 8" Phillips Screwdrivers; 3/16" x 6", 1/4" x 6", 1/4" x 8" Keystone Slotted Screwdrivers.

Slotted Screwdrivers

Features

- Dual durometer handle for comfort and control
- End stamp for quick identification
- Bolstered blades
- Nickel chrome plated for corrosion resistance
- Tip treatment for fastener grip
- Made in USA

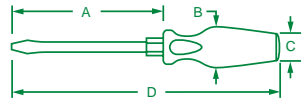

Slotted Screwdrivers

PART NO.	DESCRIPTION	A	B	D
79117	1/8" x 3" Keystone	3.00	0.75	5.69
79204	3/16" x 2 1/4" Keystone	2.25	1.25	6.25
79203	3/16" x 4" Keystone	4.00	1.19	7.88
79202	3/16" x 6" Keystone	6.00	1.06	10.00
79201	3/16" x 12" Cabinet	12.00	1.06	13.94
79100	1/4" x 2 1/4" Keystone	2.25	1.25	6.19
79101	1/4" x 4" Keystone	4.00	1.38	8.50

PART NO.	DESCRIPTION	A	B	D
79102	1/4" x 6" Keystone	6.00	1.38	10.31
79209	1/4" x 8" Keystone	8.00	1.38	12.31
79206	1/4" x 12" Keystone	12.00	1.25	16.50
79103	5/16" x 6" Keystone	6.00	1.38	10.88
79213	5/16" x 8" Keystone	8.00	1.38	12.88
79210	5/16" x 12" Keystone	12.00	1.38	16.75
79104	3/8" x 8" Keystone	8.00	1.38	13.00

SCREWDRIVERS

Phillips Screwdrivers



Phillips Screwdrivers

PART NO.	DESCRIPTION	A	B	C	D
79111	P0 x 3"	3.00	0.75	0.13	5.69
79205	P1 x 1 1/4"	2.25	1.25	0.19	6.25
79112	P1 x 4"	4.13	1.13	0.19	8.00
79114	P2 x 2 1/4"	2.25	1.25	0.25	6.25
79113	P2 x 4"	3.88	1.19	0.25	8.25
79115	P2 x 8"	8.00	1.38	0.25	12.38
79207	P2 x 16"	16.00	1.19	0.25	20.38
79208	P2 x 20"	20.00	1.25	0.25	24.50
79211	P3 x 6"	6.00	1.38	0.31	10.63
79212	P4 x 8"	8.00	1.38	0.38	12.75

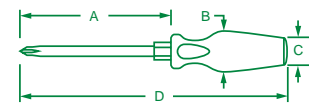

No. 86330

6 Piece CushionGrip Screwdriver Set

Contains: P0 x 3", P1 x 4", P2 x 4" Phillips Screwdrivers;
 1/8" x 3", 3/16" x 4", 1/4" x 4" Keystone Slotted Screwdrivers.



TORX® Screwdrivers

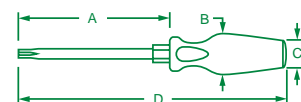

TORX® Screwdrivers

PART NO.	DESCRIPTION	A	B	C	D
79510	T10 x 6"	6.00	1.00	0.06	9.88
79515	T15 x 6"	6.00	1.00	0.13	10.00
79520	T20 x 6"	6.00	1.06	0.13	9.88
79525	T25 x 6"	6.00	1.06	0.19	10.06
79527	T27 x 6"	6.00	1.38	0.19	10.44
79530	T30 x 6"	6.00	1.38	0.25	10.56
79540	T40 x 6"	9.00	1.38	0.25	12.75

SCREWDRIVERS



No. 86335

4 Piece CushionGrip Stubby Screwdriver Set

Contains: P1 x 1 1/4", P2 x 2 1/4" Phillips Screwdrivers; 1/4" x 2 1/4", 3/16" x 2 1/4" Keystone Slotted Screwdrivers.



No. 86332

5 Piece CushionGrip Heavy Duty Screwdriver Set

Contains: 1/4" x 4", 5/16" x 6", 3/16" x 4" Slotted Screwdrivers; P1 x 4", P2 x 4", P3 x 6" Phillips Screwdrivers.

SCREWDRIVERS



No. 86333

7 Piece CushionGrip TORX® Screwdriver Set

Contains: T10 x 6", T15 x 6", T20 x 6", T25 x 6", T27 x 6", T30 x 6", T40 x 6" TORX® Screwdrivers.



Long Screwdrivers



No. 86331

5 Piece CushionGrip Long Reach Screwdriver Set

Contains: P2 x 4", P2 x 8" Phillips Screwdrivers; 3/16" x 6", 1/4" x 6", 1/4" x 8" Keystone Slotted Screwdrivers.



No. 86336

6 Piece CushionGrip Automotive Screwdriver Set

Contains: 1/4" x 4", 5/16" x 6", 3/16" x 4" Slotted Screwdrivers; P1 x 4", P2 x 4", P3 x 6" Phillips Screwdriver.



No. 86007

9 Piece CushionGrip Combination Screwdriver Set

Contains: P0 x 3", P2 x 2 1/4", P2 x 4", P1 x 4" Phillips Screwdriver; 1/4" x 2 1/4", 1/4" x 4", 5/16" x 8", 5/16" x 12" Slotted Screwdrivers.

Extra Long Screwdrivers

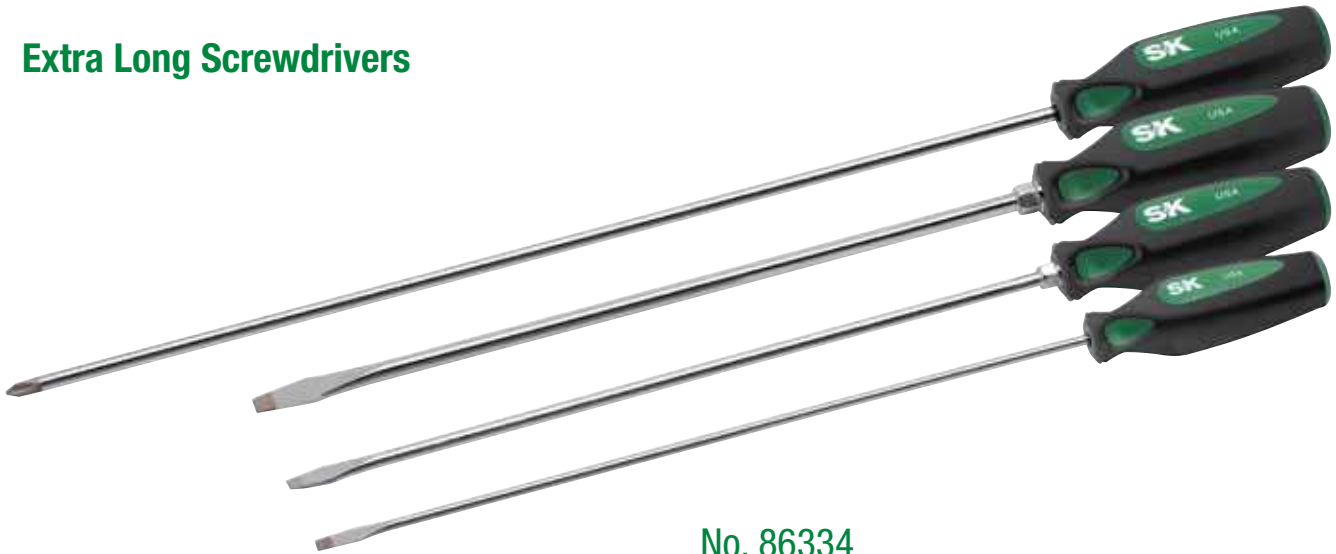

No. 86334

4 Piece CushionGrip Extra Long Screwdriver Set

Contains: P2 x 16" Phillips Screwdriver; 1/4" x 12", 5/16" x 12" Slotted Screwdrivers; 3/16" x 12" Keystone Cabinet Screwdriver. Packaged in tray.

Offset Screwdrivers



Offset Screwdrivers

PART NO.	PART NO.	DESCRIPTION
70004	1/4"	4.30" Offset Screwdriver
70005	5/16"	4.95" Offset Screwdriver
70012	#1 & #2 PH	4.70" Offset Phillips Screwdriver
70034	#3 & #4 PH	6.00" Offset Phillips Screwdriver



No. 70040

4 Piece Offset Screwdriver Set

Contains: 1/4", 5/16", #1 & #2 Phillips, #3 & #4 Phillips Offset Screwdrivers. Packaged in a pouch.



Made in U.S.A.



All S•K SuperKrome® Tools are **100% MADE IN THE U.S.A.**, featuring quality workmanship and value.

Cutting and Gripping Pliers

- **The Right Tool for the Job:** Our cutting pliers boast drop forged, heat-treated construction. What's more, cutting edges are hand sharpened to ensure superior performance.
- **Ergonomic, Comfortable Grips:** Plastic cushion grips provide user comfort and ease of operation.
- **Flush rivet design for easier access**

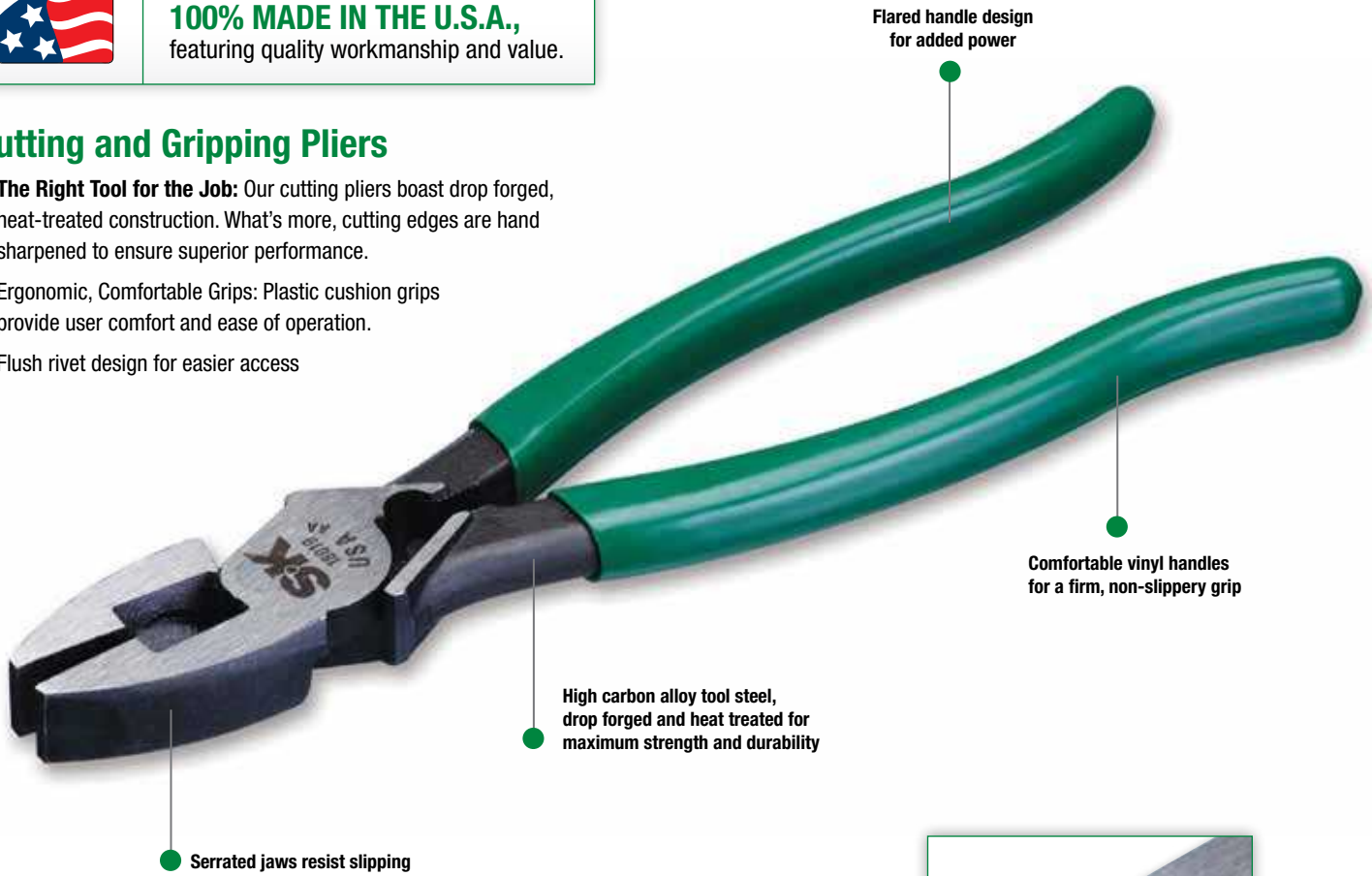

Flared handle design for added power

Comfortable vinyl handles for a firm, non-slippery grip

High carbon alloy tool steel, drop forged and heat treated for maximum strength and durability

Serrated jaws resist slipping

PLIERS AND CUTTERS



KNIFE-TO-KNIFE CUTTING EDGES

Induction hardened knife-to-knife cutting edges are hand sharpened to ensure superior performance.



VARIETY OF SIZES AND STYLES

S•K pliers come in the variety of sizes and styles needed by today's professional.

From 4" diagonal cutting pliers to our 20" tongue and groove pliers, we have pliers for just about every application.



S•K Wire Twisting Pliers

- Performance and Comfort
- S•K Manual Return wire twisters offer strong performance for those intricate twisting jobs.
- S•K automatic return wire twisters feature return springs to twist the pliers and therefore the wire.



ERGONOMIC HANDLES for comfortable, all-day use. The curved handles reduce wrist and muscle fatigue.



Flush Rivet Design

- Stronger Pivot
- Flush rivet allows smooth adjustment
- Flush rivet will not loosen
- Better access – Overall narrower
- Larger working surface



PLIERS AND CUTTERS

S•K Long Nose Pliers

The Right Profile for the Job

Reach into confined spaces with S•K long needle nose pliers, or access tight areas with S•K duckbill pliers.



Long Nose Pliers

PART NO.	DESCRIPTION	A	B	C	D	E
16615	5" with Cutter	0.81	0.81	0.38	5.38	2.88
16616	6" with Cutter	0.63	2.06	0.34	6.50	3.5
17817	7" with Cutter	1.00	2.25	0.44	8.00	4.38
17818	8" with Grip Jaw	0.125	2.00	0.4375	8.25	4.375

Wide Range of Sizes

S•K pliers are available in different sizes to match your projects. From short to extra-long lengths, you'll find the ideal model for the job.

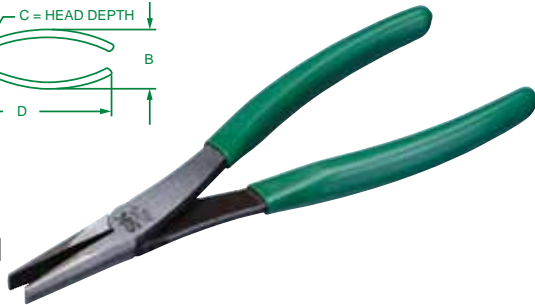
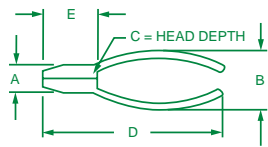

Duckbill Pliers

PART NO.	DESCRIPTION	A	B	C	D
17828	8" Serrated Jaws	0.13	2.00	0.44	8.25



Curved Chain Nose Pliers

PART NO.	DESCRIPTION	A	B	C	D
16315	6" Curved without Cutter	0.13	2.00	0.34	6.25

Extra Long Reach Pliers

S•K's high quality, extra long needle nose pliers feature extra long handles for added reach in confined spaces. These pliers also have strong serrated jaws for superior ripping strength, straight and 45° tips for access in any application and padded handles for optimal user comfort.

Extra Long Reach

Extra long reach allows access in hard to reach areas.

Serrated Jaws

Strong serrated jaws for gripping

Comfort Grips

Padded handles for optimal user comfort



Extra Long Needle Nose Pliers

PART NO.	DESCRIPTION	A	B	C	D	E
17848	8" Extra Long, Straight	0.63	2.00	0.44	8.25	4.00
17830	11" Extra Long, Straight	0.88	2.13	0.50	11.50	7.63
17831	11" Extra Long, 45° Angle	0.88	2.25	0.50	11.50	7.38

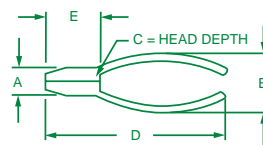

No. 17832

2 Piece Extra Long Needle Nose Pliers Set

Contains: 11" Extra Long Straight, 11" Extra Long 45° Angle Needle Nose Pliers. Packaged in a pouch.

Cutting Pliers

Maximum Strength and Durability

S•K cutting pliers boast drop forged, heat treated construction. What's more, cutting edges are hand sharpened to ensure superior performance.

Comfortable Grips

Plastic cushion grips provide user comfort and ease of operation.



**KNIFE-TO-KNIFE
CUTTING EDGES**

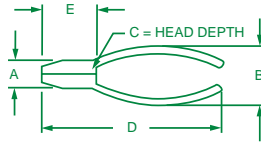

Linesman Side Cutting Pliers

PART NO.	DESCRIPTION	A	B	C	D	E
18017	7" Linesman	0.94	1.88	0.63	7.50	3.00
18018	8" Linesman	1.25	2.00	0.56	8.75	2.75
18019	9" Linesman with Crimping Die and Fishtape Puller	1.31	2.00	0.63	9.75	3.88



End Cutter Pliers

PART NO.	DESCRIPTION	A	B	C	D	E
18507	7" End Cutter	1.5	2.25	1.38	7.5	3.25

For use on splices and wire joints from 22–10 AWG. Also equipped with wire cutting jaws for use on copper and aluminum wire.



Terminal Crimping Pliers

PART NO.	DESCRIPTION	A	B	C	D	E
15011	9" Ins/Non-Ins	1.25	2.06	0.50	9.94	4.13

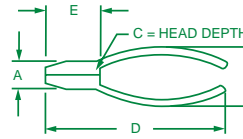

Diagonal Cutting Pliers

PART NO.	DESCRIPTION	A	B	C	D	E
181	4" Diagonal	0.41	0.89	0.27	4.23	1.41
15016	6" Diagonal	0.75	2.13	0.44	6.50	2.75
15027	7" Diagonal	0.85	2.00	0.50	7.38	1.50



Heavy Duty Diagonal Cutting Pliers

PART NO.	DESCRIPTION	A	B	C	D	E
16107	7" Heavy Duty, Diag.	1.25	2.00	0.34	6.25	3.375
16108	8" Heavy Duty, Diag.	1.25	2.00	0.14	8.25	4.19
15017	7" Heavy Duty, Angled Diagonal	1.19	2.00	0.44	7.50	3.25
15018	8" Heavy Duty, Angled Diagonal	1.17	1.94	0.75	8.00	1.41

S•K Forged Battery Cable Cutter

For use on copper wire only.



Battery Cable Cutter

PART NO.	DESCRIPTION	A	B	C	D	E
15032	8" Battery Cable Cutter	1.25	2.38	1.00	7.88	4.13

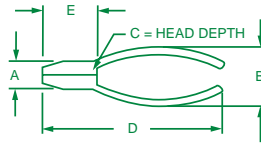

Tongue and Groove Pliers

PART NO.	DESCRIPTION	A	B	C	D	E
7507	7" Tongue & Groove	1.51	1.50	0.50	7.13	2.48
7510	10" Tongue & Groove	1.63	2.13	0.38	10.00	3.75
7512	12" Tongue & Groove	0.44	2.88	0.56	13.25	5.00
7516	16" Tongue & Groove	0.38	3.75	0.63	16.25	8.75
7520	20" Tongue & Groove	3.72	3.40	1.32	20.25	3.25

Combination (Slip Joint) Pliers

PART NO.	DESCRIPTION	A	B	C	D	E
7206	6" Comb. Slip Joint	1.19	1.19	0.44	7.00	3.25
7208	8" Comb. Slip Joint	1.17	1.50	1.45	8.25	2.88
7210	10" Comb. Slip Joint	1.63	2.13	0.50	10.19	5.63

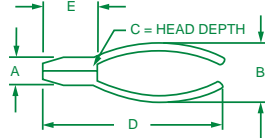

V-Jaw Tongue and Groove Pliers

PART NO.	DESCRIPTION	A	B	C	D	E
7509	9½" V-Jaw	1.50	2.00	0.38	10.88	3.50
7511	10½" V-Jaw	1.50	2.50	0.44	10.63	3.75



No. 17839

2 Piece Combination (Slip Joint) Pliers Set

Contains: 6" Combinations (Slip Joint) Pliers and 8" Combinations (Slip Joint) Pliers



No. 17837

2 Piece V-Jaw Tongue and Groove Pliers Set

Contains: 9½" and 10½" V-Jaw Tongue & Groove Pliers.
Packaged in a pouch.





No. 17840 3 Piece Water Pump Pliers Set

Contains: 8" Long Nose Pliers; 10" Tongue and Groove Straight Jaw Pliers; 8" HD Diagonal Pliers. Packaged in a pouch.



No. 17842 3 Piece Pliers Set

Contains: 7" Long Nose Pliers; 9" Linesman Pliers; 8" HD Diagonal Pliers. Packaged in a pouch.



No. 17835 5 Piece General Purpose Pliers Set

Contains: 6" Combination (Slip Joint) Pliers; 7", 10" Tongue and Groove Pliers; 7" Chain Nose Pliers with Cutter; 7" Heavy Duty Angled Diagonal Cutter. Packaged in a pouch.

Lock Ring Pliers

Built for Durability

S•K lock ring pliers stand up to heavy day-to-day use. They're specially designed to spread the snap-lock rings found on brakes and transmissions.

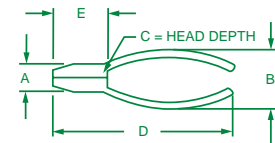

Lock Ring Pliers

PART NO.	DESCRIPTION	A	B	C	D	E
7630	8" Lock Ring	0.30	0.37	0.32	8.00	1.90



Lock Ring Pliers

PART NO.	DESCRIPTION	A	B	C	D	E
7637	10" Compound	0.45	4.25	1.36	9.75	5.00

Convertible Fixed Tip Retaining Ring Pliers

100% Made in the U.S.A.

You can count on the quality workmanship and value of these American-made pliers.



Convertible Design

You can convert these pliers from internal rings to external rings, so you only need one set of pliers per tip size and angle.

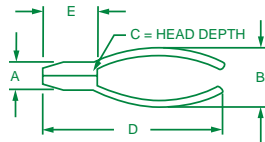

100% Made in the U.S.A.

Convertible



Straight 0° Tip Convertible Retaining Ring Pliers

PART NO.	DESCRIPTION	A	B	C	D	E
7638	.038" Convertible	0.31	2.80	0.11	7.60	1.80
7634	.047" Convertible	0.26	1.70	0.09	5.90	1.60
7640	.070" Convertible	0.31	2.80	0.11	7.60	2.00
7642	.090" Convertible	0.44	2.70	0.19	9.30	2.90



90° Tip Convertible Retaining Ring Pliers

PART NO.	DESCRIPTION	A	B	C	D	E
7639	.038" Convertible	0.23	2.80	0.43	5.60	1.30
7633	.047" Convertible	0.26	1.70	0.09	5.90	1.50
7641	.070" Convertible	0.33	2.80	0.43	7.30	1.67
7632	.090" Convertible	0.44	2.70	0.19	9.30	2.90



No. 7622

Snap Ring Pliers Set

Contains: 8 different tip sets included, making this set equivalent to (16) pairs of pliers! Spring return for user comfort. (1) Pliers for internal snap rings and a separate tool for external rings. Complete with case.

Tips Included

PART NO.	DESCRIPTION (ONE PAIR EACH)
7622	.038" 0°, 15°, 45° .047" 0°, 15°, 90° .070" 15° .093" 0°
7622-9	Replacement Tip Kit for 7622

45° Tip Convertible Retaining Ring Pliers

PART NO.	DESCRIPTION	A	B	C	D	E
7626	.038" Convertible	0.26	1.70	0.09	5.90	1.50
7627	.047" Convertible	0.26	1.70	0.09	5.90	1.50
7628	.070" Convertible	0.31	2.80	0.11	7.60	2.00
7629	.090" Convertible	0.44	2.70	0.19	9.30	2.90



No. 7600

6 Piece Convertible Retaining Ring Pliers Set

Contains: .038", .047", .070" Straight 0° Tip Pliers; .038", .047", .070", .090", 90° Tip Pliers. Packaged in a plastic case.





No. 7612

12 Piece Convertible Retaining Ring Pliers Set

Contains: .038", .047", .070", .090" Straight 0° Tip Pliers; .038", .047", .070", .090" 45° Tip Pliers; .038", .047", .070", .090" 90° Tip Pliers. Packaged in a plastic case.

Industrial Fixed Tip Retaining Ring Pliers



Industrial Fixed Tip External and Internal Retaining Ring Pliers

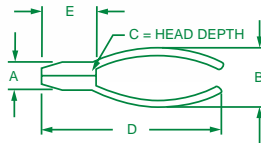

PART NO.	DESC.	TYPE INT. (HOUSING)	TYPE EXT. (SHAFT)	TIP DIA.	A	B	C	D	E
7832	0°	•		.038	0.13	1.75	0.19	5.50	3.50
7810	0°		•	.038	0.13	2.75	0.19	6.13	4.00
7821	0°	•		.070	0.19	2.38	0.19	6.63	4.00
7811	0°		•	.070	0.19	2.88	0.19	7.00	4.50
7812	0°		•	.115	0.38	4.13	0.31	9.38	5.50
7820	45°	•		.038	0.13	1.75	0.19	5.50	3.38
7822	45°	•		.090	0.25	2.50	0.38	9.00	4.75
7830	90°	•		.070	0.19	2.44	0.19	6.38	3.75
7831	90°	•		.090	0.25	2.50	0.31	8.63	4.38

Ideal for General Repair

This convenient set is a good choice for a wide range of everyday applications. Eight sets of tip pairs plus internal and external pliers provide the versatility to tackle a variety of jobs.



No. 7648

8 Piece Retaining Ring Pliers Tips Only Set

Contains: .038", .047", .070", .090" 0° Angle Tip Pairs; .038", .070" 45° Angle Tip Pairs; .038", .047" 90° Angle Tip Pairs. (not all tips shown)

Large Retaining Ring Pliers

Use on Various Applications

These new Retaining Ring Pliers are ideal for use on transmissions, outboard motors and various automotive, fleet, and marine applications. Each pliers is equipped with ratchet lock and spring and comes with replaceable tip pliers. Services up to 6" rings.

100% Made in the U.S.A.

Made in the U.S.A., featuring quality workmanship and value.

Made in U.S.A.



Large Retaining Ring Pliers

PART NO.	DESCRIPTION	TIP SIZE
7617	15.50" Internal Retaining Ring Pliers	.120"
7618	15.50" External Retaining Ring Pliers	.120"

Large Replaceable Tip Retaining Ring Pliers Set

2 Pliers take the place of 16 Pliers!

- Separate pliers for both internal and external rings from 1½" to 4"
- Spring-actuated, locking pliers decrease user fatigue

No. 7750

10 Piece Retaining Ring Pliers Set

Contains: (4) .108" diameter tips in straight, 15°, 45° and 90° angles; (4) .120" diameter tips in straight, 15°, 45° and 90° angles. Packaged in a molded plastic case.



Tips Included

PART NO.	DESCRIPTION (ONE PAIR EACH)
7750	.108" 0°, 15°, 45°, 90°
	.120" 0°, 15°, 45°, 90°

Replacement Tips

PART NO.	DESCRIPTION
7750-9	Replacement Tip Kit for 7750



S•K Retaining Specialty Pliers

Universal Retaining Ring Pliers

The patented easy conversion method increases efficiency, while the spring mechanism speeds the work. These new pliers are for internal and external rings and come with eight interchangeable tips.



Universal Retaining Ring Pliers

PART NO.	QTY	TIP SIZE	DESCRIPTION	LENGTH
7700	2	.024"	Straight	9.85"
	2	.038"	Straight	
	2	.038"	90°	
	2	.047"	Straight	
	2	.047"	90°	
	7701	2	.038"	
2		.038"	90°	
2		.047"	Straight	
2		.090"	90°	
2		.070"	90°	

100% Made in the U.S.A.

Made in the U.S.A., featuring quality workmanship and value.

Made in U.S.A.



S•K Convertible Cam-Lock™ Retaining Ring Pliers

Convert from external to internal in about a second!

1. Compress handles slightly
2. Depress shift button
3. Turn knob

Convertible Cam-Lock™ Retaining Ring Pliers

PART NO.	DESCRIPTION
7781	.038" Tip 18° Convertible Cam-Lock™ Retaining Ring Pliers
7782	.047" Tip 18° Convertible Cam-Lock™ Retaining Ring Pliers
7783	.070" Tip 18° Convertible Cam-Lock™ Retaining Ring Pliers
7791	.038" Tip 90° Convertible Cam-Lock™ Retaining Ring Pliers
7792	.047" Tip 90° Convertible Cam-Lock™ Retaining Ring Pliers
7793	.070" Tip 90° Convertible Cam-Lock™ Retaining Ring Pliers



No. 7780

6 Piece Convertible Cam-Lock™ Retaining Ring Plier Set

Contains: 7781, 7782, 7783, 7791, 7792, 7793; Length: 6.25" and 7".
Packaged in a molded plastic case.

PLIERS AND CUTTERS

Easy to Use

These pliers are ideal for radiator, vacuum, fuel lines and overfill hoses. The patented clamping mechanism locks automatically, there are no screws or levers to adjust. Robust and reliable performance is assured, since these tools have been tested to 50,000 cycles without failure.

100% Made in the U.S.A.

You can count on the quality workmanship and value of these American-made pliers.



Hose Pinch Pliers

PART NO.	DESCRIPTION	CAPACITY
7601	5.50" Mini Hose Pinch Pliers	3/4"
7602	9.00" Standard Automotive Hose Pinch Pliers	1 1/4"
7603	14.00" HD Hose Pinch Pliers	2 1/2"

Ignition Wire Tool

PART NO.	DESCRIPTION	CAPACITY
7703	8.75" Ignition Wire Crimper	10-18 AWG



Battery Pliers

PART NO.	DESCRIPTION	CAPACITY
19488	8" Battery Pliers	2"

Soft Jaw Cannon Plug Pliers

PART NO.	CAPACITY	DESCRIPTION	A	B	C	D	E
7625	3/4"-2 1/2"	10" Soft Jaw	1.44	2.50	0.38	10.00	1.75

Up-Front Cutter Stripper

Both S•K's new cutting tools feature an up-front cutter, crimper to reach into tight spaces. These tools also feature bolt-cutting stations around the pivot and precision ground stripping stations. A black oxide finish helps resist corrosion, which enhances the lifelong performance of the tool. What's more, these pliers' grips are designed to be comfortable and easy to use.

- Unique behind the pivot crimping station for extra leverage.
- Features a special long, curved cutter behind the pivot, which also provides extra leverage. In addition, this tool has a 7–8mm automotive crimping station and wire looping holes.



Up-Front Cutter Stripper

PART NO.	DESCRIPTION
7699	8.50" Up-Front Cutter/Stripper/Crimper, Crimp, Strip 10–22 AWG
7702	9.5" Up-Front Cutter/Stripper, Crimp, Strip 10–22 AWG. Long curved cutter capable of cutting Romex® in one stroke.

Weatherpack Terminal Crimper

- Crimps Weatherpack terminals used on GM vehicles and motorcycles
- Black oxide coating to resist corrosion



Weatherpack Terminal Crimper

PART NO.	DESCRIPTION
7801	8.00" Weatherpack Terminal Crimper

Wire Cutter/Stripper

Stripping Pliers 6"

- Strips 10 – 18 AWG solid and 12 – 20 AWG stranded wire
- Form-ground, knife-type blades for accurate, easy stripping without nicking insulation
- Convenient plier nose for extra gripping strength



Crimping/Stripping Pliers

- Strips 8 – 16 AWG solid and 10 – 18 AWG stranded wire
- Crimps bare and insulated terminals for 10 - 22 AWG wire, RG-59 coax connectors and 7 to 8mm auto ignition connectors
- Cuts unhardened wire, bolts and screw (4-40, 6-32, 8-32, 10-24 and 10-32) and reforms threads

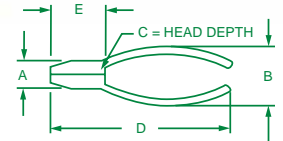

Crimping/Stripping Pliers

PART NO.	DESCRIPTION	A	B	C	D	E
7695	Stripping Pliers 6"	0.3125	1.625	0.1875	6.75	3.125
7698	Crimping/Stripping Pliers	0.375	2.25	0.25	8.3125	4.5

Data/Cable Tools

Coax Cable Cutter/Stripper/Crimper

- Cuts, strips and crimps RG6 and RG59 coax cable
- Instructions for use stamped in tool
- Patented



4 in 1 Multi-Cutter

- Cuts copper and steel wire
- Spring and lock for user protection and comfort
- Long, curved cutter for less effort
- Up-front cutter for confined spaces



Data Cable Tools

PART NO.	DESCRIPTION
7770	8.50" Coax Cable Cutter/Stripper/Crimper
7771	7.00" 4 in 1 Multi-Cutter
7777	7.75" 12–2 14–2 Romex® Cutter/Stripper

PLIERS AND CUTTERS

S•K Wire Twisting Pliers

Performance and Comfort

S•K Manual Return wire twisters offer strong performance for those intricate twisting jobs. S•K automatic return wire twisters feature return springs to twist the pliers and therefore the wire. A must for technicians that use these tools every day, making the job quicker and easier.

Cushion Throat Feature

To protect against FOD (Foreign Object Damage), the cushion-throat feature traps cut wire and keeps it securely in the jaws of the pliers.

The Right Profile for the Job

Safety wiring, primarily used in aviation and racing, is used to secure critical fasteners, which often come loose due to high performance and hard running engines that create vibration.



S•K Reversible Automatic Return Wire Twisting Pliers

The feature on our Automatic Return Wire Twisting Pliers has a unique jaw design, which eliminates cuts and nicks in the wire.

The reversible action enables right **AND** left twists.



Automatic Return Wire Twisters

PART NO.	DESCRIPTION	LENGTH
7729	Right Hand Twist	9"

Automatic Return, Reversible Wire Twisters

PART NO.	DESCRIPTION	LENGTH
7716	Reversible	6"
7726	Reversible with Cushion-Throat	6"
7719	Reversible	9"
7749	Reversible with Cushion-Throat	9"



Manual Return Wire Twisters

PART NO.	DESCRIPTION	LENGTH
7706	Right Hand Twist	6"
7709	Right Hand Twist	9"

PLIERS AND CUTTERS



No. 7715 Wire Twister Set

Contains: Three different twisters to cover almost any application: No. 7706, No. 7729, No. 7723; ¼" spools of .020", .032", and .041" stainless steel safety wire. Packaged in a blow molded case.

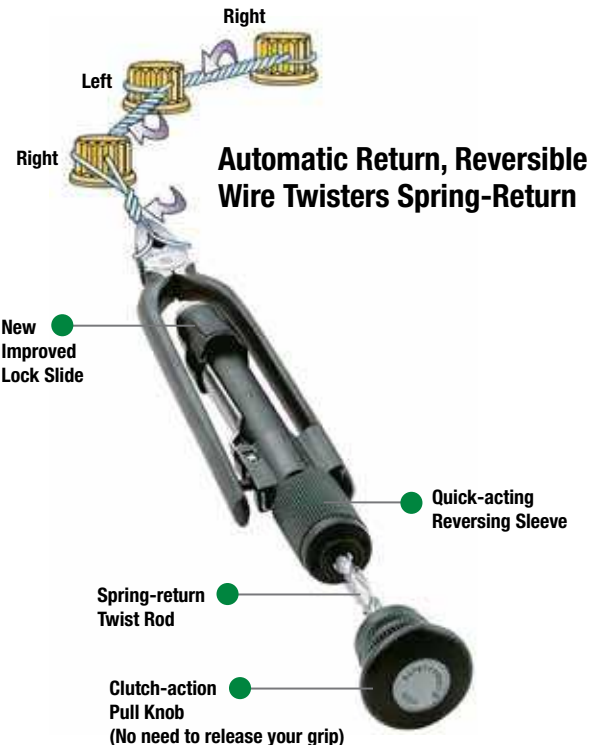

PUNCHES & CHISELS

- Punches 164-166
- Chisels 167-168
- Punches and Chisel Sets 169-170



Made in U.S.A.



Brass Drift Punches

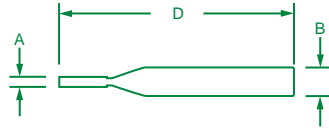

Designed for use in non-marring and non-sparking applications on harder surface materials that will not be damaged by the softer brass punches.

Brass Drift Punches

PART NO.	TIP SIZE	A	B	D
6312	3/8"	0.38	0.38	6.00
6316	1/2"	0.50	0.50	7.00
6324	3/4"	0.75	0.75	8.00



No. 6323

3 Piece Brass Drift Punch Set

Contains: 3/8", 1/2", 3/4" Brass Drift Punches. Packaged in a pouch.

Center Punches

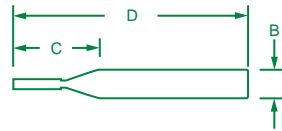

Designed to punch starter holes for drilling, marking, scribing and starting screw holes.

Center Punches

PART NO.	TIP SIZE	B	C	D
6908	1/4"	0.25	1.13	3.88
6910	5/16"	0.31	0.95	4.28
6912	3/8"	0.38	2.25	5.13
6916	1/2"	0.50	2.75	6.00
6920	5/8"	0.36	3.00	6.50



No. 6035

5 Piece Center Punch Set

Contains: 1/4", 5/16", 3/8", 1/2", 5/8" Center Punches. Packaged in a pouch.

Starter Punches

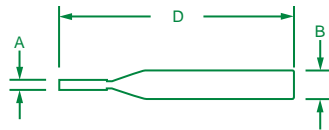

Designed to loosen pins in assemblies, followed by removal with a pin punch.

Starter Punches

PART NO.	TIP SIZE	A	B	D
6303	3/32"	0.09	0.38	5.00
6304	1/8"	0.13	0.38	5.06
6305	5/32"	0.16	0.38	5.06
6306	3/16"	0.19	0.44	5.06
6308	1/4"	0.25	0.50	5.06
6310	5/16"	0.28	0.56	6.00



No. 6085

5 Piece Starter Punch Set

Contains: 1/8", 5/32", 3/16", 1/4", 5/16" Starter Punches. Packaged in a pouch.



Pin Punches

Designed to remove loosened pins from assemblies, after initial loosening by a starter punch. Like all S•K punches, our pin punches are hot forged in America from premium alloy steel.

S•K punches are hardened and tempered for maximum strength and durability, plus individually ground, polished and coated for a smooth finish and corrosion resistance.

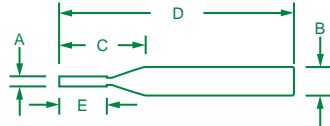

Pin Punches

PART NO.	TIP SIZE	A	B	C	D	E
6102	1/16"	0.06	0.25	1.50	4.00	0.75
6103	3/32"	0.09	0.28	1.50	4.38	0.75
6104	1/8"	0.13	0.31	1.75	4.75	1.00
6105	5/32"	0.16	0.38	1.75	5.06	1.00
6106	3/16"	0.19	0.38	2.25	5.38	1.25
6110	7/32"	0.22	0.38	1.25	5.50	1.25
6107	1/4"	0.25	0.44	1.75	5.75	1.13
6108	5/16"	0.31	0.50	2.00	6.10	1.25
6109	3/8"	0.38	0.50	1.25	6.00	1.25



Long Pin Punches

PART NO.	TIP SIZE	A	B	C	D	E
6119	1/8"	0.13	0.31	3.75	8.00	3.50
6120	5/32"	0.16	0.31	3.75	8.00	3.50
6121	3/16"	0.19	0.38	4.50	8.00	3.75
6123	7/32"	0.22	0.38	3.75	8.00	3.50
6122	1/4"	0.25	0.38	4.25	8.00	3.50
6124	5/16"	0.31	0.44	3.75	8.00	3.50
6125	3/8"	0.38	0.50	3.75	8.00	3.50

S•K Hammers

A full selection of S•K hammers can be found in the Hammer Section.



100% Made in the U.S.A.

Made in the U.S.A., featuring quality workmanship and value.



No. 6077A

7 Piece Pin Punch Set

Contains: 3/32", 1/8", 5/32", 3/16", 7/32", 1/4", 5/16" Pin Punches. Packaged in a roll.



No. 6127

7 Piece Long Pin Punch Set

Contains: 1/8", 5/32", 3/16", 7/32", 1/4", 5/16", 3/8" Long Pin Punches. Packaged in a roll.

Roll Pin Punches

Designed to apply consistent pressure to the end of a pin, driving it straight through the hole. The ball centered on the punch tip assures proper contact, eliminating damage to the pin or hole wall.

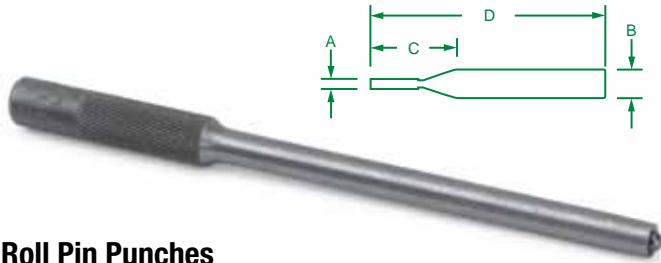

Prick Punch

PART NO.	DESCRIPTION	TIP SIZE	LENGTH
6900	Prick Punch	5/16"	4.50"

Roll Pin Punches

PART NO.	TIP SIZE	A	B	C	D
6151	1/16"	0.06	0.18	1.11	2.75
6152	5/64"	0.08	0.18	1.62	3.29
6153	3/32"	0.09	0.18	1.50	3.50
6154	1/8"	0.13	0.25	2.00	4.00
6155	5/32"	0.16	0.25	2.50	4.50
6156	3/16"	0.19	0.38	2.63	4.50
6157	7/32"	0.21	0.37	3.18	5.06
6158	1/4"	0.25	0.44	3.63	5.50
6160	5/16"	0.31	0.44	4.00	6.00
6162	3/8"	0.38	0.50	4.00	6.00
6164	7/16"	0.44	0.56	4.00	6.00
6166	1/2"	0.50	0.63	4.00	6.00



No. 6069

9 Piece Roll Pin Punch Set

Contains: 1/16", 5/64", 3/32", 1/8", 5/32", 3/16", 7/32", 1/4", 5/16" Roll Pin Punches. Packaged in a pouch.



Always Utilize Safe Procedures When Using Striking Tools

Don't fall victim to workplace injury—practice proper hand tool safety. Always wear eye protection and inspect the condition of striking tools prior to each use.



No. 6072

12 Piece Roll Pin Punch Set

Contains: 1/16", 5/64", 3/32", 1/8", 5/32", 3/16", 7/32", 1/4", 5/16", 3/8", 7/16", 1/2" Roll Pin Punches. Packaged in a pouch.



Line-Up Punches

Designed for use in aligning holes in metal pieces through which pins, rivets or bolts are inserted. They are not designed to be used for driving.

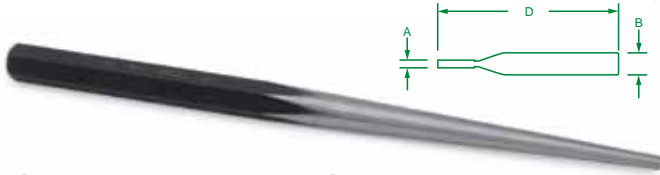

Line-Up and Long Taper Line-Up Punches

PART NO.	TIP SIZE	A	B	D
LINE-UP PUNCH				
6204	1/8"	0.13	0.31	8.25
6205	5/32"	0.16	0.50	8.63
LONG TAPER LINE-UP PUNCH				
6256	3/16"	0.19	0.38	12.00
6208	1/4"	0.25	0.50	12.00
6210	5/16"	0.31	0.63	12.00
6212	3/8"	0.38	0.78	15.00
6216	1/2"	0.50	0.88	18.00

Flat Chisels

Designed for use in any cutting, shaping or removing applications on metal softer than the cutting edge of the chisel. Made in the U.S.A. from premium grade forged steel, and designed and tempered to resist splitting and mushrooming.

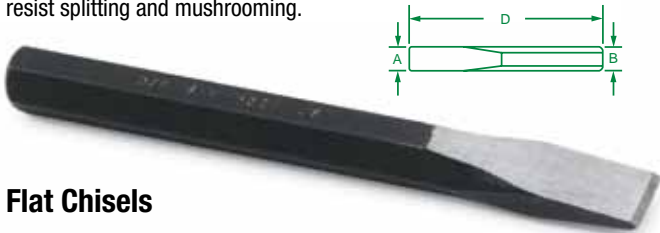

Flat Chisels

PART NO.	TIP SIZE	A	B	D
FLAT CHISELS				
6508	1/4"	0.25	0.19	5.00
6510	5/16"	0.31	0.25	5.00
6512	3/8"	0.38	0.28	5.50
6514	7/16"	0.44	0.38	6.00
6516	1/2"	0.50	0.44	6.00
6520	5/8"	0.63	0.50	6.50
6524	3/4"	0.75	0.63	7.00
6528	7/8"	0.88	0.75	7.44
6532	1"	1.00	0.88	8.00
LONG FLAT CHISELS				
6566	1/2"	0.50	0.44	12.00
6570	5/8"	0.63	0.50	12.00
6574	3/4"	0.75	0.63	12.00
6578	7/8"	0.88	0.75	12.00
6582	1"	1.00	0.75	12.00



No. 6044

4 Piece Line-Up Punch Set

Contains: 1/8", 5/32" Line-Up Punches; 3/16", 1/4" Long Taper Line-Up Punches. Packaged in a roll.



No. 6043

3 Piece Long Taper Line-Up Punch Set

Contains: 5/16", 3/8", 1/2" Long Taper Line-Up Puches. Packaged in a roll.



No. 6055

5 Piece Flat Chisel Set

Contains: 1/4", 3/8", 1/2", 5/8", 3/4" Flat Chisel. Packaged in a roll.



No. 6065

5 Piece Long Flat Chisel Set

Contains: 1/2", 5/8", 3/4", 7/8", 1" Flat Chisels. Packaged in a roll.

Half Round Nose and Diamond Point Chisels

Designed to clean welds and cut grooves into a variety of metals. Half round nose chisels are for cutting round grooves, while diamond point chisels are for cutting V-shaped grooves.

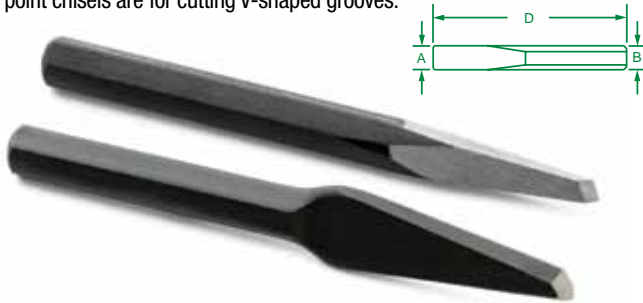

Cape Chisels

Designed for use in cutting grooves, keyways and slots in a variety of metals.

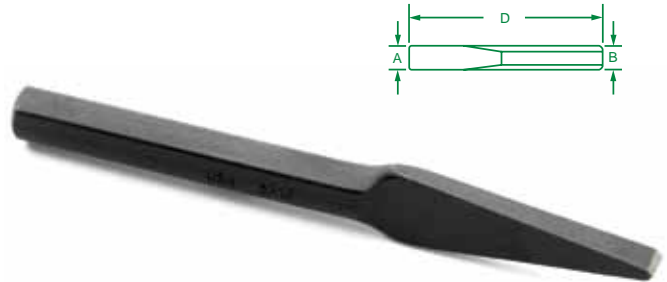

Diamond Point and Half Round Nose Chisels

PART NO.	TIP SIZE	A	B	D
DIAMOND POINT CHISELS				
6585	5/16"	0.31	0.50	6.00
6586	3/8"	0.38	0.63	7.00
HALF ROUND NOSE CHISELS				
6600	5/16"	0.31	0.50	6.25

Cape Chisels

PART NO.	TIP SIZE	A	B	D
6593	1/4"	0.25	0.38	5.50
6594	5/16"	0.31	0.50	6.25

100% Made in the U.S.A.

Made in the U.S.A., featuring quality workmanship and value.



Safety First

Always wear eye protection when using striking tools to safeguard against the risk of flying chips.



No. 6062

12 Piece Combination Chisel Set

Contains: 1/4", 5/16", 3/8", 1/2", 5/8", 3/4", 7/8" Flat Chisels; 1/4", 5/16" Cape Chisels; 5/16" Half Round Nose Chisel; 5/16", 3/8" Diamond Point Chisels. Packaged in a roll.

100% Made in the U.S.A.

Made in the U.S.A., featuring quality workmanship and value.



No. 6009

9 Piece Punch and Chisel Set

Contains: $\frac{3}{32}$ ", $\frac{1}{8}$ ", $\frac{5}{32}$ ", $\frac{3}{16}$ " Pin Punches; $\frac{3}{8}$ " Center Punch; $\frac{5}{16}$ ", $\frac{3}{8}$ ", $\frac{1}{2}$ ", $\frac{5}{8}$ " Flat Chisels. Packaged in a roll.



No. 6012

12 Piece Punch and Chisel Set

Contains: $\frac{3}{32}$ ", $\frac{1}{8}$ ", $\frac{5}{32}$ ", $\frac{3}{16}$ " Pin Punches; $\frac{1}{8}$ ", $\frac{3}{16}$ " Starter Punches; $\frac{1}{8}$ " Line-Up Punch; $\frac{3}{8}$ " Center Punch; $\frac{1}{4}$ ", $\frac{3}{8}$ ", $\frac{1}{2}$ ", $\frac{5}{8}$ " Flat Chisels. Packaged in a roll.



No. 6016

16 Piece Punch and Chisel Set

Contains: $\frac{3}{32}$ ", $\frac{1}{8}$ ", $\frac{5}{32}$ ", $\frac{3}{16}$ " Pin Punches; $\frac{3}{32}$ ", $\frac{1}{8}$ ", $\frac{5}{32}$ ", $\frac{3}{16}$ " Starter Punches; $\frac{1}{4}$ ", $\frac{3}{8}$ " Center Punch; $\frac{1}{4}$ ", $\frac{5}{16}$ ", $\frac{3}{8}$ ", $\frac{1}{2}$ ", $\frac{5}{8}$ ", $\frac{3}{4}$ " Flat Chisels. Packaged in a case.



No. 6020

20 Piece Punch and Chisel Set

Contains: $\frac{3}{32}$ ", $\frac{1}{8}$ ", $\frac{5}{32}$ ", $\frac{3}{16}$ ", $\frac{1}{4}$ ", $\frac{5}{16}$ " Pin Punches; $\frac{1}{8}$ ", $\frac{5}{32}$ ", $\frac{3}{16}$ ", $\frac{1}{4}$ ", $\frac{5}{16}$ " Starter Punches; $\frac{1}{4}$ ", $\frac{3}{8}$ ", $\frac{1}{2}$ " Center Punches; $\frac{1}{4}$ ", $\frac{3}{8}$ ", $\frac{1}{2}$ ", $\frac{5}{8}$ ", $\frac{3}{4}$ ", $\frac{7}{8}$ " Flat Chisels. Packaged in a roll.



No. 6029

29 Piece Punch and Chisel Set

Contains: $\frac{3}{32}$ ", $\frac{1}{8}$ ", $\frac{5}{32}$ ", $\frac{3}{16}$ ", $\frac{1}{4}$ ", $\frac{5}{16}$ ", $\frac{3}{8}$ " Pin Punches; $\frac{3}{32}$ ", $\frac{1}{8}$ ", $\frac{5}{32}$ ", $\frac{3}{16}$ ", $\frac{1}{4}$ ", $\frac{5}{16}$ " Starter Punches; $\frac{1}{4}$ ", $\frac{5}{16}$ ", $\frac{3}{8}$ ", $\frac{1}{2}$ " Center Punches; $\frac{1}{4}$ ", $\frac{5}{16}$ ", $\frac{3}{8}$ ", $\frac{1}{2}$ ", $\frac{5}{8}$ ", $\frac{3}{4}$ ", $\frac{7}{8}$ " Flat Chisels; $\frac{1}{4}$ ", $\frac{5}{16}$ " Cape Chisels; $\frac{5}{16}$ " Half Round Nose Chisel; $\frac{5}{16}$ ", $\frac{3}{8}$ " Diamond Point Chisels. Packaged in a roll.

PUNCHES & CHISELS



HAMMERS

■ Hammers

| 172-174





Dead Blow Hammers

100% Made in the U.S.A.

Made in U.S.A.



Made in the U.S.A. featuring quality workmanship and value.

Long Lasting

Outlasts rawhide, rubber, brass, lead, nylon, and other plastic type heads by 10 to 20 times!!

Maximum Power and Striking Force

Shot filled canister provides dead blow action in head.

Strength and Safety

Canister in head and heat treated rod in handle are fully incased in hot cast polyurethane. Steel canister and rod are welded together.

Non-Bounce Action

Convex faces on head are designed for maximum dead blow non-bounce action and are cut resistant.

Positive Grip

Textured, non-slip comfort countered handle and safety flanged butt.

No Mark No Spark

Complete protection for machinery, product, and worker.



Sledge Head

Ideal for off road machinery, railroads, shipyards, petroleum plants, chemical plants and heavy duty construction projects.



Sledge Head Dead Blow Hammers

PART NO.	DESCRIPTION	WEIGHT LBS	FACE DIAMETER	HEAD LENGTH
9205	20" Sledge Head Dead Blow	5.5	2.75	7.00
9209	30" Sledge Head Dead Blow	9.0	2.75	7.00
9210	30" Sledge Head Dead Blow	10.5	3.25	8.00
9212	36" Sledge Head Dead Blow	12.0	3.25	8.00

Standard Head Dead Blow Hammers

PART NO.	DESCRIPTION	WEIGHT OZ	FACE DIAMETER	HEAD LENGTH
9013	10.13" Stand Head Dead Blow	13	1.25	3.13
9021	11.25" Stand Head Dead Blow	21	1.75	3.75
9026	12.75" Stand Head Dead Blow	26	2.00	4.13
9045	14.38" Stand Head Dead Blow	45	2.25	4.63
9053	15.25" Stand Head Dead Blow	53	2.75	5.38

HAMMERS



Slim Line Design

Ideal for all types of assembly and repair operations.

Slim Line Dead Blow Hammers

PART NO.	DESCRIPTION	WEIGHT OZ	FACE DIAMETER	HEAD LENGTH
9108	9.38" Slim Line Dead Blow	8	0.88	2.88
9118	10.63" Slim Line Dead Blow	18	1.25	4.19
9122	12.13" Slim Line Dead Blow	22	1.50	4.25
9126	12.75" Slim Line Dead Blow	26	1.75	5.19
9132	12.75" Deep Throat Head	32	1.75	8.50



Steel Face

Dead blow steel face ball pin hammers heads are tempered alloy steel.

Ball Peen Dead Blow Hammers

PART NO.	DESCRIPTION	WEIGHT OZ	FACE DIAMETER	HEAD LENGTH
9326	12.75" Ball Peen Head	26	1.00	4.19
9336	13.00" Ball Peen Head	36	1.25	4.50
9347	13.63" Ball Peen Head	47	1.75	4.81
9350	16.50" Ball Peen Head	50	1.75	4.81

Variety

S•K hammers are available in a variety of styles and sizes, including claw, ball peen, soft face, dead blow, engineers and blacksmith hammers.



Claw Hammer

PART NO.	WEIGHT	DESCRIPTION
8716	16 oz	13" Claw Hammer with Fiberglass Handle



Ball Peen Hammers

PART NO.	WEIGHT	DESCRIPTION
8508	8 oz	11" Ball Peen Hammer with Fiberglass Handle
8512	12 oz	12" Ball Peen Hammer with Fiberglass Handle
8516	16 oz	13" Ball Peen Hammer with Fiberglass Handle
8524	24 oz	14" Ball Peen Hammer with Fiberglass Handle
8532	32 oz	15" Ball Peen Hammer with Fiberglass Handle



Dead Blow Hammers

PART NO.	WEIGHT	DESCRIPTION
8782	2 lbs	13.5" Soft Face Dead Blow Hammer with Fiberglass Handle
8783	2 lbs	13.5" Steel/Soft Face Dead Blow Hammer with Fiberglass Handle



Rubber Mallet

PART NO.	WEIGHT	DESCRIPTION
8723	23 oz	13.31" Rubber Mallet with Hickory Handle



This double-faced hammer, also called a short-handled sledge, is used in close quarters. Black head with polished faces.

Engineers Hammer

PART NO.	WEIGHT	DESCRIPTION
8745	4 lbs	14.5" Engineers Hammer with Fiberglass Handle



Designed for shaping and bending metal, black head with polished face, hickory handle.

Cross Peen/Blacksmith Hammer

PART NO.	WEIGHT	DESCRIPTION
8542	3 lbs	13.5" Cross Peen Hammer with Hickory Handle

Soft Face Hammers



Soft Face Hammers

PART NO.	WEIGHT	DESCRIPTION
8610	10 oz	12" Soft Face Hammer with Fiberglass Handle
8616	16 oz	12" Soft Face Hammer with Fiberglass Handle
8632	32 oz	13" Soft Face Hammer with Fiberglass Handle

Replacement Tips for Soft Faced Hammer

PART NO.	DESCRIPTION
8610-2	Medium Tip Grey for 8610
8616-2	Medium Tip Grey for 8616
8632-2	Medium Tip Grey for 8632
8610-3	Tough Tip Blue for 8610
8616-3	Tough Tip Blue for 8616
8632-3	Tough Tip Blue for 8632

No. 8601

9 Piece Replacement Tip Hammer Set

Unique head design for maximum striking force. Heads are easily changed with screw on design. Packaged in molded plastic case. Non slip grips for maximum hold and safety. Made in the U.S.A. Non sparking, non marring dead blow hammer tips. Assorted heads are color coded for easy identification of head types.



HAMMERS



5 Things You Should Never Do With A Hammer

1. Never use a hammer with a loose or damaged handle.
2. Never strike one hammer with another hammer.
3. Never use a hammer to strike a nail-puller bar.
4. Never use special-purpose hammers for general-purpose work.
5. Never use urethane-coated hammers in extreme temperatures.

ALWAYS: Wear safety goggles to protect your eyes.

AUTOMOTIVE TOOLS

- Disc Brake Caliper Set 176
- Oil Filter Cup 177
- Metric Bubble Flaring Set 177
- Spark Plug Sockets 178
- Pipe Plug Sockets 179
- Axle Nut Deep Impact Sockets 180
- Flip, Budd Wheel, Ball Joint and Tie Rod Impact Sockets 181
- Telescoping Mirrors and Magnetic Pick-Up Tools 182
- Hook and Pick, Flaring and Swaging Tools 183
- Triple Head Bender and Tubing Cutters 184



Automotive Specialty Tools

While many of the tools featured in this catalog are used in automotive applications, the tools in this section are designed for use as special purpose automotive tools. From ignition work to suspension work, we have the right tool for your automotive needs.

100% Made in the U.S.A.

S•K automotive tools are made in the U.S.A., featuring quality workmanship and value.

Made in U.S.A.



Disc Brake Caliper Set

7 Piece set contains the most popular hex and TORX[®] sizes for servicing disc brake calipers on domestic vehicles (except Chrysler). Set does not contain a T60 TORX[®] bit needed for some late model GM vehicles.

No. 84227

7 Piece Disc Brake Caliper Set

Contains: 1/4", 5/16", 3/8", 8mm Hex Bit Sockets; T40, T45, T50 TORX[®] Bit Sockets. Packaged on a rail.



Oil Filter Cup Set

- Each tool acts like a socket to remove hard-to-reach or stubborn oil filters.
- Largest size range available—All 100% USA-made.
- Specific sizes for popular import OEM and replacement filters.
- Glass reinforced composite material.

Made in U.S.A.



- Provides high torque capacity:
 - Handles 140 ft.-lbs. of torque to remove even the most stubborn filters.
 - Competitive plastic cup wrenches don't even come close to this torque capacity.
- Metal drive insert will not deform or break even after years of service.
- Use with 3/8" drive or with extensions to reach difficult filters; protects mechanic from hot oil contact.
- Will not crush filter can or cause oil spillage and cleanup expense.
- Extensive application charts included with set.

No. 90225

5 Piece Oil Filter Cup Set

Contains: Cup (65/67mm, 14 Flute), Cup (74/76mm, 14 Flute), Cup (76mm, 14 Flute), Cup (76/80/93mm, 36 Flute), Cup (93mm, 15 Flute). Packaged in a blow molded case.

Metric Bubble Flaring Set

- Forms international standard bubble flare in one fast operation. Flares metric hydraulic brake lines used on European, Japanese, and American automobiles and light trucks.
- This unique design makes flares on 4 sizes of tubing: 4.75mm (3/16"), 6mm, 8mm, 10mm.
- O.D. will flare soft double wall steel tubing with a wall thickness up to .028".
- Can also be used with soft copper and aluminum tubing.

No. 90428

Metric Bubble Flaring Set

Packaged in a molded plastic case.



Spark Plug Sockets

S•K spark plug sockets are available in two drive sizes and a variety of styles to ensure that you have the right tool for your needs.

100% Made in the U.S.A.

S•K automotive tools are made in the U.S.A., featuring quality workmanship and value.



Swivel and Double Swivel Spark Plug Sockets.



Spark Plug Not Included.

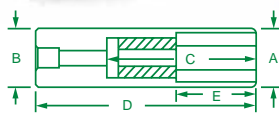

3/8" Drive Spark Plug Sockets

PART NO.	REPAIR KIT* PART NO.	HEX SIZE	A	B	C	D	E
SPARK PLUG SOCKET							
4419	—	9/16"	0.78	0.70	1.57	2.25	0.28
4420	4447	5/8"	0.88	0.88	1.65	2.37	0.20
4424	4447	3/4"	1.00	0.85	1.69	2.12	0.18
4426	4448	13/16"	1.06	1.06	1.72	2.53	0.23
EXTRA LONG SPARK PLUG SOCKET							
4421	4447	5/8"	0.88	0.85	3.43	3.87	0.20
FLEX SPARK PLUG SOCKET							
4478	—	9/16"	0.78	0.75	1.28	3.00	0.30
4480	4447	5/8"	0.88	0.75	1.82	3.29	0.20
4490	4448	13/16"	1.06	0.75	1.72	3.38	0.23

*Kit Includes: 5/8" x 3/4" Rubber Insert

No. 4492

2 Piece, 3/8" Drive Flex Spark Plug Socket Set

Contains: 3/8" Drive - 5/8" and 13/16" Flex Spark Plug Socket. Packaged in a tray.

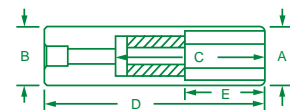

1/2" Drive Spark Plug Sockets

PART NO.	REPAIR KIT PART NO.	HEX SIZE	A	B	C	D	E
4820	4447*	5/8"	0.88	0.87	1.45	2.45	0.20
4826	4448**	13/16"	1.06	1.01	1.46	2.53	0.23

*Kit Includes: 5/8" x 3/4" Rubber Insert

**Kit Includes: 3/16" Rubber Insert

AUTOMOTIVE TOOLS

No. 4498

8 Piece, 3/8" Drive Spark Plug Socket Set

Contains: 3/8" Drive - 9/16", 5/8", 3/4", 13/16" Spark Plug Sockets, 9/16", 5/8", 13/16" Flex Spark Plug Sockets, 5/8" Extra Long Spark Plug Socket. Packaged on a rail.



Pipe Plug Sockets

S•K's pipe plug sockets are ideal for the removal of manual transmission, transfer case, engine oil pan, differential housing drain, fill plugs and various other applications on both foreign and domestic vehicles.

100% Made in the U.S.A.

Made in the U.S.A., featuring quality workmanship and value.



SuperKrome® Finish

High polish SuperKrome® plating results in a jewelry-like finish, providing long life and maximum corrosion resistance.

3/8" Drive Male and Female Pipe Plug Sockets

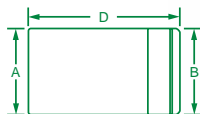

PART NO.	HEX SIZE	A	D
MALE PIPE PLUG SOCKET			
41446	3/16"	0.64	1.05
41448	1/4"	0.64	1.13
41449	9/32"	0.64	1.13
41450	5/16"	0.67	1.13
41451	11/32"	0.67	1.13
41452	3/8"	0.67	1.13
FEMALE PIPE PLUG SOCKET			
41438	1/4"	0.68	1.00
41439	9/32"	0.68	1.00
41440	5/16"	0.68	1.00
41441	11/32"	0.68	1.00
41443	3/8"	0.74	1.00

1/2" Drive Male Pipe Plug Sockets

PART NO.	HEX SIZE	A	D
MALE PIPE PLUG SOCKET			
41238	1/4"	0.86	1.38
41239	9/32"	0.86	1.38
41240	5/16"	0.86	1.38
41242	3/8"	0.86	1.38
41244	7/16"	0.86	1.38
41246	1/2"	0.86	1.38
41248	9/16"	0.86	1.38
41250	5/8"	0.86	1.38



No. 19781

11 Piece, 3/8" Drive Pipe Plug Socket Set

Contains: 3/8" Drive – 3/16", 1/4", 9/32", 5/16", 11/32", 3/8" Male Sockets; 3/8" Drive – 1/4", 9/32", 5/16", 11/32", 3/8" Female Sockets. Packaged on a rail.



No. 19798

8 Piece, 1/2" Drive Male Pipe Plug Socket Set

Contains: 1/2" Drive – 1/4", 9/32", 5/16", 3/8", 7/16", 1/2", 9/16", 5/8" Male Sockets. Packaged on a rail.

Impact Specialty Sockets

SureGrip® Hex Design

S•K sockets provide better performance and greater strength than sharp cornered hex tools, because the design drives the side of the fastener, not the corners. This also makes S•K impact sockets effective for use on partially rounded fasteners.

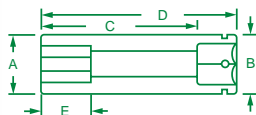

1/2" Drive Axle Nut Deep Impact Sockets

PART NO.	DESCRIPTION	A	B	C	D	E
34280	30mm, For GM and Ford	1.69	1.69	2.12	3.50	0.87
34281	31mm, For GM	1.75	1.72	2.12	3.50	0.87
34282	32mm, For Chrysler and Honda	1.75	1.75	2.12	3.50	0.87
34283	33mm, For GM	1.81	1.88	2.12	3.50	0.87
34284	34mm, For GM	1.81	2.00	2.12	3.50	0.87
34285	35mm, For GM	1.94	2.06	2.12	3.50	0.87
34286	36mm, For GM and Ford	1.94	2.06	2.12	3.50	0.87

100% Made in the U.S.A.

S•K automotive tools are made in the U.S.A., featuring quality workmanship and value.

Made in U.S.A.



Speed and Efficiency

S•K automotive specialty impact sockets are designed for specific automotive applications. Individually and in sets, these tough tools will stand up to your most demanding jobs and provide years of exceptional service.



No. 4004

4 Piece, 1/2" Drive Axle Nut Deep Impact Socket Set

Contains: 1/2" Drive – 30mm, 32mm, 35mm, 36mm Sockets. Packaged on a metal rail.



No. 4007

7 Piece, 1/2" Drive Axle Nut Deep Impact Socket Set

Contains: 1/2" Drive – 30mm, 31mm, 32mm, 33mm, 34mm, 35mm, 36mm Sockets. Packaged on a metal rail.

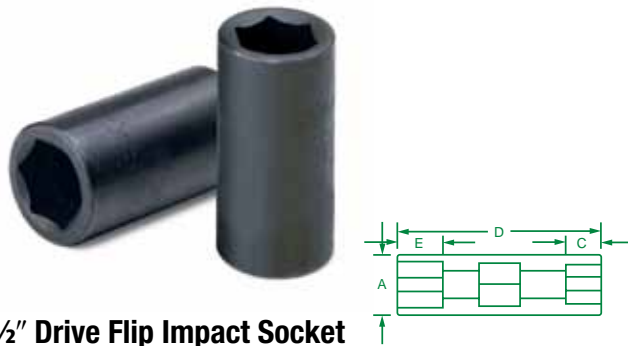

1/2" Drive Flip Impact Socket

PART NO.	DESCRIPTION	A	C	D	E
46125	3/4" x 13/16"	1.19	0.36	2.75	0.42
46119	19mm x 21mm	1.19	0.44	2.75	0.38



No. 4043

3 Piece, 1/2" Drive Flip Socket Impact Socket Set

Contains: 1/2" Drive – 3" Ball Style Impact Extension; 3/4" x 13/16" Flip Socket; 19mm x 21mm Flip Socket. Packaged in a molded plastic case.

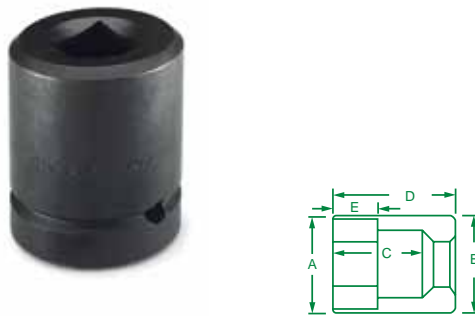

Fractional Budd Wheel Impact Sockets

PART NO.	POINT	OPENING	A	B	C	D	E
3/4" DRIVE							
84681	4 Point	13/16" Square	1.63	1.63	—	2.25	0.63
84682	4 Point Deep	13/16" Square	1.78	1.78	—	3.13	0.63
84680S	Dual Budd Wheel Socket	1 1/2" Hex x 13/16" Square	2.25	2.25	—	3.82	0.64

PART NO.	POINT	OPENING	A	B	C	D	E
1" DRIVE							
85784	4 Point	13/16" Square	2.00	2.00	2.00	3.00	0.88
85790	6 Point Deep	1 1/4" Hex	2.06	2.06	2.06	4.50	0.88
85792	6 Point Deep	1 5/16" Hex	2.13	2.13	2.13	4.50	0.88
85798	6 Point Deep	1 1/2" Hex	2.31	2.31	2.31	4.50	0.94
85780	Deep Dual Budd Wheel Socket	1 1/2" Hex x 13/16" Square	2.25	2.25	2.25	4.00	0.76

Metric Budd Wheel Impact Sockets

PART NO.	POINT	HEX SIZE	A	B	C	D	E
3/4" DRIVE							
87933	6 Point Deep	33mm	2.00	2.00	2.13	3.50	0.88
1" DRIVE							
85783	6 Point Deep	33mm	2.13	2.13	2.13	4.50	0.88
85785	6 Point Deep	35mm	2.25	2.25	2.25	4.50	0.88
85791	6 Point Deep	41mm	2.44	2.44	2.44	4.50	0.94



3/4" Drive Ball Joint Impact Sockets

PART NO.	HEX SIZE	A	B	D	E
84688	1 7/8"	2.44	1.66	2.09	0.38
84689	2 1/8"	2.72	1.94	2.09	0.44



1/2" Drive Tie Rod Impact Socket

PART NO.	DESCRIPTION	A	B	C	D
84683	2 1/2" x 1 5/16" U Shape Opening	3.0	2.3	2.34	3.0
84684	1 15/16" x 3/4" U Shape Opening	2.25	1.5	1.6	2.26

No. 84685

2 Piece, 1/2" Drive Tie Rod Impact Socket Set

Contains: 1/2" Drive – 1 15/16" x 3/4" and 2 1/2" x 1 5/16" Tie Rod Impact Sockets.

Telescoping Mirrors

Easy Visibility

Inspection mirrors let you see over, under and around tight spots.



Telescoping Mirrors

PART NO.	DESCRIPTION	DIAMETER
90311	Telescopes from 6½" to 36¾"	2¼"
90312	Telescopes from 6½" to 29½"	3¼"

Magnetic Pick-Up Tools

Versatile

A unique combination of features including a PowerCap®, make these pick-up tools the ones you will keep within reach at all times. The PowerCap® shields the magnet from side interference when used in confined areas and magnifies the power.

Comfortable

Textured cushion grip keeps handle secure even with wet or oily hands.

Strong

The PowerCap® lifts from 1.5lbs to 16lbs. A stainless steel telescoping handle is strong, long, and lightweight. Pocket clip keeps it handy and secure.



Magnetic Pick-Up Tools

PART NO.	DESCRIPTION
90341	Magnetic Pick-Up Tool with 2.5 lb. PowerCap®
90342	Magnetic Pick-Up Tool with 5 lb. PowerCap®
90343	Magnetic Pick-Up Tool with 10 lb. PowerCap®
90344	Magnetic Pick-Up Tool with 1.5 lb. PowerCap®
90348	Magnetic Pick-Up Tool with 16 lb. PowerCap®

Hook and Pick Tools

Versatile

Ideal for separating wires, removing small fuses, "O" rings, retrieving washers and loose parts too small to pick up with fingers.

Each hook and pick is made of high carbon polished steel and is permanently attached to a cushioned handle.



No. 90353

4 Piece Hook and Pick Set

Packaged in a pouch.

Flaring (45°) and Swaging Tool

(For 1/8" to 3/4" O.D. Tubing)

- Recommended for Bundy and other annealed soft steel tubing (wall thickness to 0.35").
- Converts Quickly.
- Screw-Type Feed.
- Ideal for use in close quarters.
- Two bars included cover 9 sizes.
- Swivel-type swaging adapters and flaring cone are hardened steel chrome-finish for easy operation.
- Self-centering, slip-on forged steel yoke.

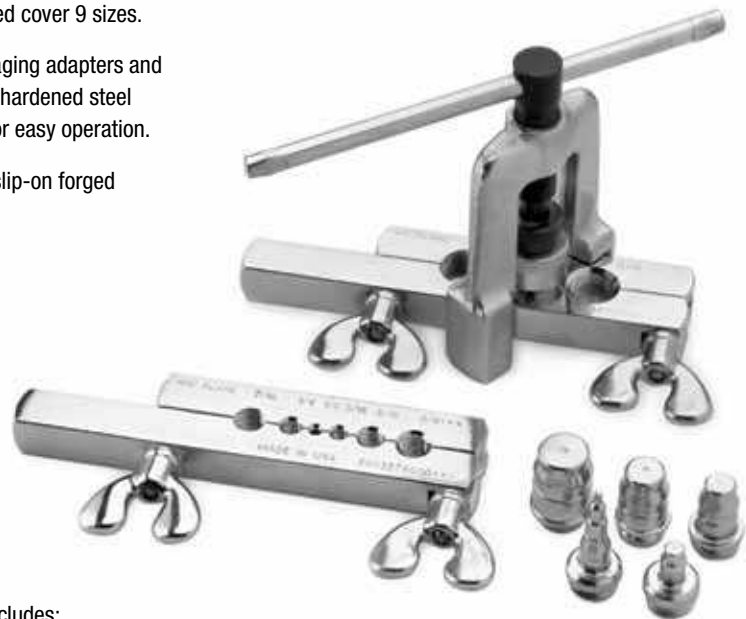

No. 90443

Flaring (45°) and Swaging Tool

Flares: 1/8", 3/16", 1/4", 5/16", 3/8", 7/16", 1/2", 5/8", and 3/4" O.D. Includes: 5 swage adapters that swage 7 tube sizes 3/16", 1/4", 5/16", 3/8", 1/2", 5/8", and 3/4" O.D.

Triple Head Bender

- Calibrated markings for making accurate left-hand, right and offset bends.
- 90° start requires less effort—making bending fast and easy.
- For soft copper, aluminum and steel.

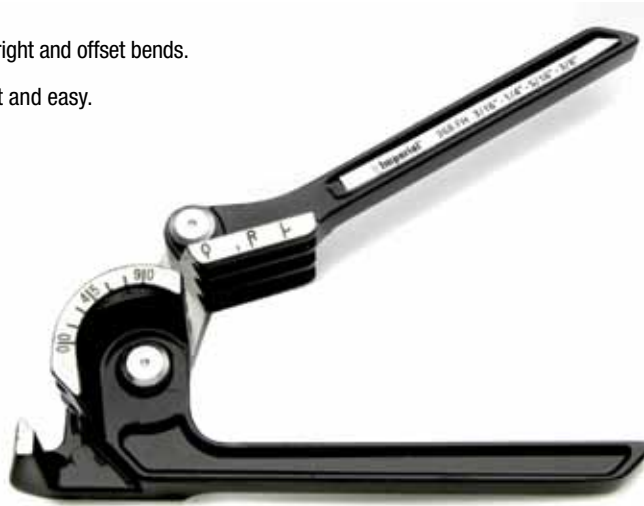

No. 90442

Triple Head Bender

For 1/8", 3/16", and 1/4" (3mm, 4mm, and 6mm) O.D. tubing.
 3/16" (14.2mm) radius to center of tube.

Tubing Cutter



No. 90441 Featured



Tubing Cutters

PART NO.	DESCRIPTION
90440	2.00" 1/8"–5/8" Tubing Cutter
90441	5.00" 1/8"–1 1/8" Tubing Cutter

MISCELLANEOUS

- Pry Bars and Scrapers 186
- Apparel 187
- Decals, Emblem and Magnets 188
- Rebuild and Repair Kits 189-190



SureGrip® Bent Tip Pry Bars

Features the SureGrip® handle for a secure grip, a hardened and tempered blade for strength, and an angled blade design for extra leverage.

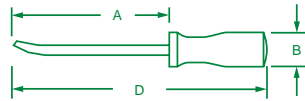

Bent Tip Pry Bars

PART NO.	DESCRIPTION	A	B	D
6607S	12"	7.00	1.25	12.00
6612	17"	12.00	1.25	17.00
6618	25"	18.00	1.25	25.00
6624	31"	24.00	1.25	31.00
6636	37"	29.00	1.25	37.00

No. 6093

3 Piece Bent Tip Pry Bar Set

Contains: 12", 17", 25" Bent Tip Pry Bars. Packaged in a plastic tray.



Line-Up Pry Bars

Features a line-up end for aligning, adjusting and moving metal or wood, plus an angled chisel end for extra leverage when prying.

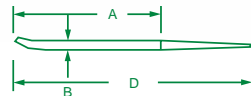

Line-Up Pry Bars

PART NO.	DESCRIPTION	A	B	D
6683	16"	11.00	0.63	16.00
6685	20"	15.00	0.75	20.00
6687	24"	19.00	0.75	24.00
6688	30"	25.50	0.88	30.00

No. 6094T

4 Piece Bent Tip Pry Bar Set

Contains: 12", 17", 25", 31" Bent Tip Pry Bars. Packaged in a plastic tray.



Rolling Head Pry Bars

Featured a 90° angle rolling head that provides maximum leverage.

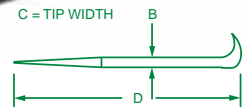

Rolling Head Pry Bars

PART NO.	DESCRIPTION	B	C	D
6692	12"	0.54	0.50	10.50
6694	16"	0.61	0.55	15.50
6698	20"	0.72	0.69	21.50

No. 6099

3 Piece Rolling Head Pry Bar Set

Contains: 12", 16", 20" Rolling Head Pry Bars.



Scrapers

Gasket Scrapers

S•K gasket scrapers feature the SureGrip® handle for comfort and precision.

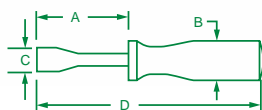
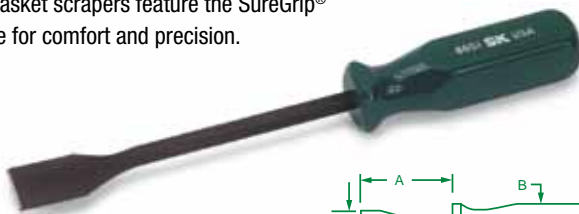

Gasket Scrapers

PART NO.	Description	A	B	C	D
6651	9.5" Carbon Gasket Scraper	5.50	1.20	0.92	9.50
6652	8" Offset Gasket Scraper	4.00	1.20	0.61	8.00
6653	7.18" x 5/8" Gasket Scraper	3.18	1.20	0.63	7.18
6654	7" Stubby Gasket Scraper	3.00	1.20	0.92	7.00

No. 6090

4 Piece Gasket Scraper Set

Contains: 9.5" Carbon, 8" Offset, 7.18" x 5/8" Gasket, 7" Stubby Gasket Scrapers. Packaged in a plastic tray.

MISCELLANEOUS



No. SKHAT01
Checked Hat with Flames

- Twill 6-panel solid crown hat with "S•K / Professional Tools" logo embroidered on front panels
- One size fits most
- Color: Black with checker pattern



No. SKHAT02
S•K Black Hat

- Twill 6-panel solid crown hat with "S•K / Professional Tools" logo embroidered on front panels
- One size fits most
- Color: Black



The Original® Glove and M-Pact® Glove are registered trademarks of Mechanix Wear®.

- No. SKA100012 (Medium)
- No. SKA100013 (Large)
- No. SKA100014 (X-Large)

The M-Pact® Glove

Sonic welded rubber top provides impact protection for knuckles and fingers. Coupled with EVA foam palm pads, the M-PACT® glove absorbs punishment so your hands don't have to. Includes TPR cuff and TPR-lined fingers, and a Spandex stretch panel at the thumb.

Color: Two-tone Kelly Green and Black



- No. SKA100002 (Medium)
- No. SKA100003 (Large)
- No. SKA100004 (X-Large)

Classic Mechanical Glove

Clarino Synthetic Leather palm and fingertips extend glove life, while the Thermal Plastic Rubber hook and loop cuff closure and two-way stretch Spandex top provide flexibility and a perfect fit. Also features a TPR cuff and reinforced index finger.

Color: Two-tone Kelly Green and Black

MISCELLANEOUS



Front



Side View

No. SKA1001

S•K Chrome Decals

- Peel-Off Adhesive Back
- Number of Decals: 2
- Decal Size: 2¾" x 4½"



No. SKA1002

Molded S•K Tool Box Emblem

- Bright Chrome Finish
- Peel-Off Adhesive Back
- Size: 3.5" x 2.125"
- Number of Emblems: 1



No. SKA1003

Toolbox Drawer Identification Magnets

- For use on Metal Tool Box
- 16 Individual Magnets
- Available Package: 6" x 8" Clear Bag with Paper Header

MISCELLANEOUS



Independent Dealer Truck Decals

SKA100101

Small Truck Decal – 16" x 11"

SKA100100

Large Truck Decal – 36" x 32"

SKA100102

3-Piece Truck Decal Set

Set includes 2 small decals and one large



Rebuild and Repair Kits for Professional Bent, Slim, Reversible, and Flex Ratchets

PART NO.	DRIVE	DESCRIPTION	REBUILD KIT* PART NO.	REPAIR KIT** PART NO.	PIN, LOCKWASHER PART NO.	SCREW, WASHER PART NO.
45173	3/8"	4.5" Professional Reversible Slim Ratchet	45173-2	40970-9	—	—
45174	3/8"	4.8" Professional Reversible Stubby Ratchet	45170-2	45170-9	—	—
45178	3/8"	5" Professional Stubby Flex Head Ratchet	45170-2	45170-9	3770-9	3770-9A
3767	3/8"	6.3" Professional Slim Flex Head Ratchet	45173-2	40970-9	40775-6	40775-6A
45171	3/8"	6.5" Professional Reversible Slim Ratchet	45173-2	40970-9	—	—
45170	3/8"	7.6" Professional Reversible Ratchet	45170-2	45170-9	—	—
45179	3/8"	10.3" Professional Reversible Ratchet	45170-2	45170-9	—	—
3770	3/8"	10.8" Professional Bent Flex Head Ratchet	45170-2	45170-9	3770-9	3770-9A
45183	3/8"	10.9" Professional Flex Head Ratchet	45170-2	45170-9	3770-9	3770-9A
45172	3/8"	Professional Thumbwheel Ratchet	45173-2	40970-9	—	—
40970	1/4"	4.5" Professional Reversible Ratchet	40970-2	40970-9	—	—
40972	1/4"	6.3" Professional Flex Head Ratchet	40970-2	40970-9	40775-6	—
40971	1/4"	6.5" Professional Reversible Ratchet	40970-2	40970-9	—	—
42470	1/2"	10.3" Professional Reversible Ratchet	42470-2	42470-9	—	—
40170	1/2"	15" Professional Reversible Ratchet	42470-2	42470-9	—	—
42472	1/2"	17.6" Professional Flex Head Ratchet	42470-2	42470-9	—	—
47170	3/4"	18" Professional Reversible Ratchet	47170-2	47170-9	—	—

*Kit Includes: Cap, Inner Body, Clip Spring and Grease

**Kit Includes: Pawl, Stem Pin, Clip Spring and Grease



Repair Kits for Flex Head and Sliding T-Handles

PART NO.	DRIVE	DESCRIPTION	REPAIR KIT PART NO.	REPAIR KIT INCLUDES
41652	1/2"	16" Flex Head Handle	41653-9	Pin, Lockwasher, and Square Drive Head
41652	1/2"	16" Flex Head Handle	41654-9A	Screw, Lockwasher, and Square Drive Head
41654	1/2"	24" Flex Head Handle with Indexing Head	41654-9	Pin, Lockwasher, and Square Drive Head
41654	1/2"	24" Flex Head Handle with Indexing Head	41654-9A	Screw, Lockwasher, and Square Drive Head
45152	3/8"	10" Flex Head Handle	45152-9A	Screw, Lockwasher, and Square Drive Head
40150	1/2"	10.8" Sliding T-Handle	40150-9	Square Drive Head
40952	1/4"	5.4" Flex Head Handle	40952-9A	Screw, Lockwasher, and Square Drive Head
47155	3/4"	18" Flex Head Handle	47155-9A	Screw, Lockwasher, and Square Drive Head
47153	3/4"	18" Sliding T-Handle	47153-9	Square Drive Head



Repair Kits for Spark Plug Sockets

PART NO.	DRIVE	DESCRIPTION	PART NO.	REPAIR KIT INCLUDES
4420	3/8"	5/8" Hex Spark Plug Socket	4447	5/8" x 3/4" Rubber Insert
4421	3/8"	5/8" Hex Extra Long Spark Plug Socket	4447	5/8" x 3/4" Rubber Insert
4480	3/8"	5/8" Hex Flex Spark Plug Socket	4447	5/8" x 3/4" Rubber Insert
4424	3/8"	3/4" Hex Spark Plug Socket	4447	5/8" x 3/4" Rubber Insert
4426	3/8"	13/16" Hex Spark Plug Socket	4448	13/16" Rubber Insert
4490	3/8"	13/16" Hex Flex Spark Plug Socket	4448	13/16" Rubber Insert
4820	1/2"	5/8" Hex Spark Plug Socket	4447	5/8" x 3/4" Rubber Insert
4826	1/2"	13/16" Hex Spark Plug Socket	4448	13/16" Rubber Insert

MISCELLANEOUS

SAFETY, WARRANTY & INDEX

■ Safety Information	192
■ Warranty	193
■ Numerical Index	194-200
■ Alpha Index	201-206



Made in U.S.A.



S•K takes great care in the design and manufacture of our products to insure that we are producing the best quality and safest tools possible. Safety however is not just about how the tool is built. Proper use of the tool plays a

very large role in safety. S•K does not want anyone to be injured while using our tools. That is one of the reasons we do not condone misuse or abuse of our tools in our warranty policy. Below is a list of suggested safety tips

to assist you in the safe use of our tools. This is not an exhaustive list however so you should also rely on training, other safety information sources, your experience and common sense when using any tool.

HAND TOOLS

CAUTION!

- Chrome and Industrial finish hand tools can break if overloaded or used for the wrong application.
- Damaged or broken hand tools or accessories can cause bodily injury.
- Always wear safety goggles to protect your eyes.

HANDLES

CAUTION!

- Tool breakage and slippage can occur and bodily injury can result. Improper use and maintenance of tools increases risk of damage, breakage and slippage during use.
- Do not use pipes or other extensions to increase leverage on handles.

IMPACT DRIVERS

CAUTION!

- Impact drivers can cause tool breakage or flying objects, which can result in bodily injury.
- Always wear safety goggles to protect your eyes.
- Wear hearing protection.

PLIERS/CUTTERS

CAUTION!

- Never modify or alter pliers or any other tool.
- Do not use pipes or other extensions to increase leverage on pliers or cutting tools.
- Broken tips or cut materials can fly unpredictably and cause bodily injury.
- Always wear safety goggles to protect your eyes.

PRY BARS

CAUTION!

- Prying can cause broken chips of material to fly unpredictably and cause bodily injury.
- Do not use pry bar as a punch or hammer.
- Pry bars can chip or crack if struck. Do not use a damaged pry bar.
- Always wear safety goggles to protect your eyes.
- Do not use pipes or other extensions to increase leverage on a pry bar.

RATCHETS

CAUTION!

- Do not use pipes or other extensions to increase leverage on the ratchet or flex bar.

- Do not use chrome sockets or drive tools with impact or power tools. Such use damages the tool and may result in bodily injury.
- Always wear safety goggles to protect your eyes.
- Mismatched, dirty or partially worn parts can cause ratchet to slip or break, and bodily injury can occur. Use only the correct socket and extension parts with the ratchet.
- Do not clean ratchet by immersing in fluids. Non-sealed ratchet mechanisms can be cleaned by hand and lubricated with light oil.

SCRAPERS

CAUTION!

- Do not use scrapers or putty knives as a pry bar or chisel. Damage to the product and injury to the user can occur.
- Always use safety goggles to protect your eyes.

SCREWDRIVERS

CAUTION!

- Do not use a screwdriver as a pry bar, chisel or punch. Damage to the product and injury to the user can occur.
- Do not use screwdrivers with plastic handles near live wires or for electrical testing. Plastic handles do not provide insulation from electrical current. For electrical applications, use only insulated screwdrivers designed for the purpose.
- Always use safety goggles to protect your eyes.

CHROME SOCKETS

CAUTION!

- Use only the proper type of socket for the application. All chrome-plated sockets are for hand use only. Do not use chrome sockets or drive tools with impact or power tools. Such use damages the tool and may result in bodily injury.
- Do not use pipes or other extensions to increase leverage on the ratchet.
- Always use safety goggles to protect your eyes.

IMPACT SOCKETS

CAUTION!

- Use only the proper type of socket for the application. All impact sockets are for use with impact drivers only. Do not use impact sockets with chrome ratchets or power tools. Such use damages the tool and may result in bodily injury.

- Do not use pipes or other extensions to increase leverage on the ratchet.
- Always use safety goggles to protect your eyes.

STRIKING AND STRUCK TOOLS, PUNCHES/CHISELS

CAUTION!

- Always select the correct style and size of punch or chisel for the job. Punches and chisels can break, chip or mushroom when struck. Do not use a damaged or mushroomed punch or chisel. File edges or mushroomed ends to original shape with a hand file.
- Do not strike a punch or chisel with any object or any tool that is not designed for the purpose. Oversized hammer can chip the punch or chisel. Hammer head should be approximately $\frac{3}{8}$ " larger in diameter than the head of the punch or chisel in use.
- Always use safety goggles to protect your eyes.
- Steel punches and chisels can cause sparks during use. Do not use near flammable substance as sparks can ignite substance, causing bodily injury.

HAMMERS

CAUTION!

- Hammers can cause flying chips. Strike squarely and avoid glancing blows.
- Chipped, mushroomed or cracked hammers can cause flying chips that can result in bodily injury.
- Always use safety goggles to protect your eyes.
- Steel hammers can cause sparks during use. Do not use near flammable substance as spark can ignite substance, causing bodily injury.
- Do not use polyurethane hammers near liquid oxygen. Polyurethane hammers can rupture or ignite if exposed to liquid oxygen, and can cause bodily injury.

WRENCHES

CAUTION!

- Do not use pipes or other extensions to increase leverage on the wrench. Such use damages the tool, and may also result in bodily injury.
- Always wear safety goggles to protect your eyes.
- Do not over-torque.
- Mismatched, dirty or partially worn parts can cause wrench to slip or break, and bodily injury may result.

LIMITED LIFETIME WARRANTY

SK® Hand Tool, LLC products, except as otherwise specified, are warranted under normal use and service against defects in materials and workmanship for the expected life of the tool. This warranty does not cover wear from normal use, or any problems caused by misuse, abuse, modification or improper maintenance of the tool.

EXCEPTION

For only a period of one year after the date of purchase, storage products, micrometer torque wrenches, dial torque wrenches, torque screw drivers and consumable products that are reasonably expected to be used up or damaged during use are warranted under normal use and service against defects in materials and workmanship. This warranty does not cover wear from normal use, or any problems caused by misuse, abuse, modification or improper maintenance of the tool.

EXCLUSIVE REMEDY

Your sole and exclusive remedy for any breach of this warranty is that S•K will, at its sole option, either repair or replace the defective tool, or refund your purchase price, if you return the tool to an authorized S•K warranty station.

ABUSE AND MISUSE

Abuse or misuse of any tool may cause serious or fatal bodily injury, as well as significant property or environmental damage. SK® Hand Tool, LLC will not condone or support the abuse or misuse of any S•K product. Using a tool for the sole purpose for which it was designed is extremely crucial. Any tool that appears to have been used for any purpose other than that for which it is intended will not be accepted for warranty replacement, repair or reimbursement. Safety tips and disclaimers are found throughout the S•K does not warrant abused and misused tools that could cause injury or threaten the safety of an individual or the environment.

PRODUCT CATEGORY

Micrometer Adjustable Torque Wrenches

75002	750025	75600
75150	75250	75100-2
75002-2	75100	75600-2
75150-2		

All SKT Series Industrial Torque Products

Beam Style Torque Wrenches

74006
76120
76130



WARRANTY PROCESS

Agents and distributors of S•K tools have no authority to make representations or warranties other than those contained in this warranty.

THIS LIMITED WARRANTY IS MADE IN LIEU OF ALL OTHER WARRANTIES, WHETHER ORAL, WRITTEN, EXPRESSED, OR IMPLIED, OR STATUTORY, INCLUDING, BUT NOT LIMITED TO IMPLIED WARRANTIES OF FITNESS FOR A PARTICULAR PURPOSE OR MERCHANTABILITY. If you are a consumer this warranty gives you specific legal rights, and you may also have other rights which vary from state to state.



WARRANTY

1

13S	37
1312	22
1313	20
1314	24
1335	23
1336	23
1337	2, 4, 23
1340	20
1350	22
15011	153
15016	153
15017	153
15018	153
15027	153
15032	4, 153
16107	153
16108	153
16315	2, 4, 152
16615	152
16616	152
17817	152
17818	152
17828	152
17830	152
17831	152
17832	2, 4, 152
17835	2, 4, 155
17837	154
17839	154
17840	155
17842	155
17848	152
1790	118
1791	118
1792	118
181	153
18017	153
18018	153
18019	153
18507	153
1854	38
1863	38
1871	38
1913	50
1919	50
1924	50
1933	52
1942	52
1945	4, 51
1947	2, 51
19488	160
1951	51
1955	50
1959	2, 4, 50
19609	2, 4, 128
19613	2, 4, 128
19619	128
19623	128
19704	2, 4, 62
19706	59
19708	59
19722	58
19723	58
19726	60
19728	58
19731	58
19732	59
19733	4, 6, 58
19734	4, 6, 60
19737	67
19748	62
19749	60
19751	62
19752	2, 61
19756	61
1976	61
19760	4, 66
19761	66

19763	2, 68
19766	61
19767	64
19768	64
19769	4, 64
19781	2, 4, 179
19798	2, 179

2

2307	37
2308	37
2309	37
2310	37
2311	37
2312	37
2313S	37
2314	37
2315	37
2316	37
2317	37
2318	37
2319	37
2320	37
2321	37
2322	37
2323	37
2324	37
2326	37

3

306	37
307	37
308	37
309	37
310	37
31010	77
31020	77
31036	77
31044	76
31045	76
31046	76
31047	76
31048	76
31049	76
31050	76
31051	76
31052	76
31053	76
31054	76
31055	76
31064	76
31065	76
31066	76
31067	76
31068	76
31069	76
31070	76
31071	76
31072	76
31073	76
31074	76
31075	76
311	37
311R	125
31160	76
31162	76
31163	76
31166	76
312	37
313	37
314	37
315	37
316	37
317	37
318S	37
319	37
320	37

321	37
32160	70
322	37
323	37
32300	78
32308	78
32310	78
32312	78
32314	78
32316	78
32318	78
32350	78
32354	78
32355	78
32356	78
32357	78
32358	78
32359	78
32360	78
32361	78
32362	78
32363	78
32364	78
32365	78
324	37
325	37
326	37
333	125
32990	74
33300	2, 4, 83
33310	83
33312	83
33314	83
33316	83
33318	83
33320	83
33322	83
33324	83
33329	84
33332	84
33334	84
33336	84
33338	84
33340	84
33342	84
33344	84
33350	2, 83
33351	4, 83
33358	83
33359	83
33360	83
33361	83
33362	83
33363	83
33364	83
33365	83
33366	83
33367	83
33368	83
33369	83
33370	83
33371	83
33372	83
33375	84
33380	84
33381	84
33382	84
33383	84
33384	84
33385	84
33386	84
33387	84
33388	84
33389	84
33990	2, 4, 74
34012	85
34014	85
34016	85
34018	85
34020	85

34022	85
34024	85
34026	85
34028	85
34030	85
34032	85
34034	85
34036	85
34038	85
34040	85
34042	85
34044	85
34046	85
34048	85
34058	87
34059	87
34060	87
34061	87
34062	87
34063	87
34064	87
34065	87
34066	87
34067	87
34068	87
34069	87
34070	87
34071	87
34072	87
34073	87
34074	87
34075	87
34076	87
34077	87
34078	87
34079	87
34080	87
34082	87
34086	87
34096	87
34205	75
34212	89
34214	89
34216	89
34218	89
34220	89
34222	89
34224	89
34226	89
34228	89
34230	89
34232	89
34234	89
34236	89
34238	89
34240	89
34242	89
34244	89
34246	89
34248	89
34260	90
34261	90
34262	90
34263	90
34264	90
34265	90
34266	90
34267	90
34268	90
34269	90
34270	90
34271	90
34272	90
34273	90
34274	90
34275	90
34276	90
34277	90
34278	90
34279	90

34280	90, 180
34281	90, 180
34282	90, 180
34283	90, 180
34284	90, 180
34285	90, 180
34286	90, 180
34300	2, 93
34301	93
34302	93
34316	93
34318	93
34320	93
34322	93
34324	93
34326	93
34328	93
34330	93
34332	93
34334	93
34336	93
34338	93
34340	93
34350	2, 94
34351	94
34352	94
34360	93
34361	93
34362	93
34363	93
34364	93
34365	93
34366	93
34367	93
34368	93
34369	93
34370	93
34371	93
34372	93
34373	93
34374	93
34990	2, 4, 74
35413	98
35420	98
35421	98
35424	98
35426	98
35428	98
35430	98
35432	98
35434	98
35436	98
35438	98
35440	98
35442	98
35444	98
35446	98
35448	98
35450	98
35452	98
35454	98
35456	98
35458	98
35460	98
35464	98
35466	98
35468	98
35470	98
35472	98
35476	98
360	125
3700-9	29
3700-9A	29
373	122
376	122
3767	29, 189
3770	29, 189
3770-9	189
378	2, 4, 123
38006	127

38008	127	40193	45	40517	39	40906	16	41220	57
38010	127	40195	45	40518	39	40907	16	41224	57
38012	127	40200	45	40519	39	40908	16	41227	58
38015	127	40205	45	4052	92	40909	16	4123	49
381	122	40208	45	40521	39	40910	16	4123-6	48
383	122	40212	46	40522	39	40911	16	41238	179
384	14, 30, 44	40214	46	40524	39	40912	16	41239	179
385	14, 30, 44	40216	46	4053	92	40914	16	41240	179
38516	127	40218	46	40560	39	40916	16	41242	179
386	2, 4, 123	4031	85	40561	39	40918	16	41244	179
3910	2, 4, 39	40310	50	40562	39	40920	16	41246	179
3911	39	40311	50	40563S	39	40921	15	41248	179
3915	39	40312	50	40564	39	40922	15	41250	179
3919	37	40313	50	40565	39	40924	15	41255	4, 58
3958	37	40314	50	40566	39	40926	15	41260	57
		40315	50	40567	39	40930	15	41262	57
		40316	50	40568	39	40934	15	41266	57
		40317	50	40569	39	40936	15	41268	57
		40318	50	4058	2, 4, 79	40952	13, 189	41270	57
		40319	50	4060	80	40952-9	13, 54, 189	4128-6	48
		4032	85	40612	34	40952-9A	54	4130	49
		40320	50	40614	34	40953	13	4140	49
		40321	50	40616S	34	40961	15	41400	59
		40322	50	40618	34	40962	15	41401	59
		40323	50	4062	2, 4, 79	40963	15	41402	59
		40324	50	40620	34	40964	15	41403	59
		40325	50	40622	34	40968	15	41404	59
		40326	50	40624	34	40969	15	41405	59
		40327	50	40658S	34	40970	12, 189	41406	59
		40328	50	40660S	34	40970-2	12, 189	41407	59
		40329	50	40662	34	40970-9	12, 28, 29, 189	41408	59
		4033	90	40664	34	40971	12, 189	41410	59
		40330	50	40666	34	40972	2, 4, 12, 189	41411	59
		40331	50	40668	34	40981	13	41412	59
		40332	50	40670	34	40981-9	13	41414	59
		40336	50	40672	34	40990	2, 4, 13	41417	59
		4034	87	40674	34	40991	16	41419	59
		4035	4, 86	407	14, 30, 44, 54	40992	16	41420	62
		4036	87	40700	20	40994	16	41422	62
		4037	2, 4, 88	40701	20	40995	14, 30	41426	59
		4038	88	40702	20	40995-9	14, 30	41427	59
		4039	2, 86	40703	20	41120	46	41428	59
		40408	33	40704	20	41122	46	41430	59
		4041	89	40706	20	41124	46	41438	179
		40410	33	40707	20	41126	46	41439	179
		40412	33	40708	20	41128	46	41440	179
		40414	33	40709	20	4113-6	46	41441	179
		40416	33	40710	20	41130	46	41443	179
		40418	33	40711	20	41132	46	41446	179
		40420	33	40712	20	41134	46	41448	179
		40422	33	40713	20	41136	46	41449	179
		40424	33	40714	20	41138	46	41450	179
		40426	33	40715	20	4114	2, 4, 45	41451	179
		40428	33	40775-6	189	41140	46	41452	179
		4043	181	4078	2, 4, 81	41142	46	41455	60
		40430	33	4080	80	41144	46	41458	59
		40432	33	40812	47	41146	46	41460	59
		4045	4, 89	40814	47	41148	46	41462	59
		40458	33	40816	47	4116	48	41464	59
		4046	90	40818	47	4116-6	48	41467	59
		40460	33	4082	2, 4, 81	4120	46	4147	53
		40462	33	40820	47	41201	57	4147-6	53
		40464	33	40822	47	41202	57	41650	43
		40466	33	40824	47	41203	57	41652	2, 4, 43, 189
		40468	33	40826	47	41204	57	41653-9	43, 189
		4047	2, 90	40828	47	41205	57	41653-9A	43
		40470-9	43	40830	47	41206	57	41654	43, 189
		4048	4, 90	40832	47	41207	57	41654-9	43, 189
		4049	2, 89	40834	47	41208	57	41654-9A	43, 189
		4050	91	40836	47	41209	57	41674	21
		40507	39	40838	47	4121	2, 46	41675	21
		40508	39	40840	47	41210	57	41676	21
		4051	91	40842	47	41211	57	41677	21
		40510	39	40844	47	41212	57	41678	21
		40511	39	40846	47	41213	57	41679	21
		40512	39	40848	47	41214	57	41680	21
		40513	39	409	14, 30, 44, 54	41215	57	41681	21
		40514	39	4090	82	41216	57	41683	21
		40515	39	40904	16	41218	57	41684	21
		40516	39	40905	16	4122	4, 46	41685	21

4

41686	21	42259	121	42915	63	44205	60	45032	32
41692	21	42260	121	42920	63	44206	60	4506	2, 4, 6, 14, 30, 44
41697	22	42265	121	42925	63	44207	60	4508	2, 4, 120
41698	22	42269	121	42927	63	44208	60	451	14, 30, 44
41699	22	42270	121	42930	63	44209	60	45108	32
41700	22	42271	121	42938	65	4421	178, 190	4511	2, 4, 120
41701	22	42272	121	42940	65	44210	60	45110	32
41703	22	42273	121	42941	65	44212	60	45111	32
41704	22	42276	121	42942	65	44214	60	45112	32
41705	22	42277	121	42943	65	44216	60	45114	32
41706	22	42287	121	42944	65	4424	178, 190	45116	32
41707	22	42309	120	42945	65	4426	178, 190	45118	32
41708	22	42310	120	42958	63	44304	57	45120	32
41709	22	42311	120	42960	63	44305	57	45122	32
41710	22	42312	120	42965	63	44306	57	45124	32
41711	22	42313	120	42970	63	44307	57	45126	32
41812	47	42314	120	42975	63	44308	57	45128	32
41814	47	42315	120	42977	63	44309	57	45130	32
41816	47	42316	120	43405	23	44310	57	45132	32
41818	47	42317	120	43406	23	44312	57	4514	2, 4, 31
41820	47	42318	120	43407	23	44314	57	45144	31
41822S	47	42319	120	43408	23	44316	57	45145	31
41824	47	42350	121	43409	23	44324	59	45146	31
41826	47	42351	121	43410	23	44325	59	45147	31
41828	47	42352	121	43411	23	44326	59	45148	31
41830	47	42353	121	43412	23	44327	59	45149	31
41832	47	42354	121	43413	23	44328	59	45152	29, 189
41834	47	42355	121	43414	23	4433	33	45152-9	29, 189
41836	47	42356	121	43506	18	44330	59	45152-9A	29
41838	47	42358	121	43508	18	4447	190	45154	31
41840	47	42359	121	43510	18	44470	67	45156	31
41842	47	42365	121	43512	18	44471	67	45157	31
41844	47	42367	121	43514	18	44472	67	45158	31
41846	47	42408	33	43516	18	44473	67	45159	31
41848	47	42410	33	43518	18	4448	190	4516	32
41866	17	42412	33	43606	18	44480	67	45160	31
41867	17	42414	33	43607	18	44481	67	45161	31
41868	17	42416	33	43608	18	44482	67	45162	31
41869	17	42418	33	43609	18	44483	67	45163	31
41870	17	42420	33	43610	18	44498	57	45164	31
41871	17	42422	33	43611	18	4453	33	45165	31
41872	17	42424	33	43612	18	44702	22	45166	31
41873	17	42426	33	43614	18	44703	22	45167	31
41874	17	42428	33	43616	18	44704	22	45168	31
41875	17	42430	33	43618	18	44706	22	45169	31
41876	17	42432	33	43702	20	44707	22	45170	28, 189
41877	17	42470	2, 4, 43, 189	43703	20	44708	22	45170-2	28, 29, 189
41878	17	42470-2	43, 189	43704	20	44709	22	45170-9	28-29, 189
41880	17	42470-9	189	43706	20	44710	22	45171	28, 189
41904	17	42472	2, 4, 43, 189	43707	20	44711	22	45172	189
41905	17	42507	64	43708	20	44712	22	45172S	28
41906	17	42508	64	43709	20	44713	22	45173	28, 189
41907	17	42510	64	43710	20	4478	178	45173-2	28-29, 189
41908	17	42515	64	43711	20	44906	17	45174	28, 189
41909	17	42520	64	43712	20	4480	178, 190	45178	2, 4, 29, 189
41910	17	42525	64	43713	20	4490	178, 190	45179	28, 189
41911	17	42527	64	43804	23	44907	17	4518	14, 30, 44
41912	17	42530	64	43805	23	44908	17	45181	29
41914	17	42580	63	43806	23	44909	17	45183	2, 4, 29, 189
41916	17	42590	63	43807	23	44910	17	45184	32
41918	17	42595	63	43808	23	44911	17	45185	32
42212	120	42600	63	43809	23	44912	17	45186	32
42214	120	42604	66	43810	23	44914	17	45187	32
42216	120	42605	66	43811	23	44916	17	45188	32
42218	120	42606	66	43812-3	23	44918	17	45189	32
42220	120	42607	66	43814	23	4492	178	4519	2, 4, 28, 43
42222	120	42608	66	43815	23	44950	66	45190	30
42224	120	42610	66	43906	16	44954	66	45195	30
42226	120	42612	66	43907	16	44955	66	45195-9	30
42228	120	42614	66	43908	16	44956	66	45208	32
42232	120	42616	66	43909	16	44957	66	4521	36
42250	121	42618	66	43910	16	44958	66	45210	32
42251	121	42620	66	43911	16	44960	66	45212	32
42252	121	42622	66	43912	16	4498	178	45214	32
42253	121	42624	66	43914	16	45020	32	45216	32
42254	121	42640	63	43916	16	45022	32	45218	32
42255	121	42645	63	43918	16	45024	32	4524	2, 4, 31
42256	121	42650	63	4413	33	45026	32	45260	80
42257	121	42908	63	4419	178	45028	32	45262	80
42258	121	42910	63	4420	178, 190	45030	32	45264	80

7612.	2, 4, 157	79212.	144	81806.	63	81993.	59	84005.	140
7617.	158	79213.	144	81807.	63	81994.	59	84006.	140
7618.	158	79510.	145	81808.	63	81995.	59	8406.	38
7622.	156	79515.	145	81809.	63	81996.	59	8407.	38
7622-9.	156	79520.	145	81810.	63	81997.	59	8408.	38
7625.	160	79525.	145	81817.	64	820.	102	8409.	38
7626.	156	79527.	145	81818S.	63	82001S.	140	841.	104
7627.	156	79530.	145	81819.	64	82002S.	140	8410.	38
7628.	156	79540.	145	81820.	64	82003S.	140	8411.	38
7629.	156			81821S.	64	82006.	140	8412.	38
7630.	155			81822.	64	82007.	140	8413.	38
7632.	156			81823.	64	82008.	140	8414.	38
7633.	156			81824.	64	82009.	140	8415.	38
7634.	156			81825.	64	82010.	140	8416.	38
7637.	155			81826.	64	82011.	140	8417.	38
7638.	156			81827.	64	82018S.	140	8418.	38
7639.	156			81829.	64	82030S.	59	8419.	38
7640.	156			81830.	63	82031S.	59	842.	104
7641.	156			81831.	63	82032.	59	8420.	38
7642.	156			81832.	63	82033S.	59	8421.	38
7648.	157			81833.	63	82034S.	59	8422.	38
7695.	2, 4, 161			81834.	63	82035.	59	8423.	38
7698.	161			81835.	63	82037.	59	8424.	38
7699.	161			81836.	63	82038.	59	8426.	38
7700.	159			81837.	63	82039.	59	8429.	38
7701.	159			81838.	63	82040.	59	84209.	63
7702.	161			81839.	63	82041S.	59	84213.	4, 6, 63
7703.	160			81840.	67	82042.	59	84220.	63
7706.	162			81841.	67	82050S.	57	84223.	63
7709.	162			81842.	67	82051A.	57	84227.	176
7715.	162			81843.	67	82056.	62	84228.	95
7716.	162			81844.	67	82058.	62	84229.	65
7719.	162			81845.	67	82060.	62	84232.	65
7726.	162			81846.	67	82062S.	62	843.	104
7729.	162			81847.	67	82070S.	69	8430.	38
7749.	162			81855.	64	82071S.	69	8431.	38
7750.	156, 158			81861.	67	82072S.	69	8432.	38
7750-9.	158			81865.	67, 69	82073S.	69	8433.	38
7770.	161			81866.	67, 69	82074.	69	8434.	38
7771.	161			81867.	67, 69	82075S.	69	8435.	38
7777.	161			81868.	69	82076.	69	8436.	38
7780.	159			81869.	69	82080.	70	8437.	38
7781.	159			81870.	69	82154.	57	8438.	38
7782.	159			81871.	69	82155S.	57	8439.	38
7783.	159			81872.	69	82156.	57	84326.	74
7791.	159			81873.	69	82157.	57	84346.	74, 95
7792.	159			81885.	69	82158.	57	84352.	74
7793.	159			81886.	69	82160.	57	84354.	74
7801.	161			81927.	57	82162.	57	844.	104
7810.	157			81928.	57	82164.	59	84414.	95
7811.	157			81929.	57	82165.	59	84419.	96
7812.	157			81930.	57	82166.	59	84420.	95
7820.	157			81931.	57	82167.	59	845.	104
7821.	157			81932.	57	82168.	59	84526.	74
7822.	157			81933.	57	82170S.	59	84540.	74, 95
7830.	157			81934.	57	82173.	61	8457.	38
7831.	157			81935.	63	82174.	61	8458.	38
7832.	157			81936.	63	82175.	61	8459.	38
79100.	144			81937.	63	82176.	61	846.	104
79101.	144			81950A.	61	82177.	61	8460.	38
79102.	144			81951A.	61	82178.	61	84607.	74
79103.	144			81952A.	61	82179.	61	84609A.	74
79104.	144			81953A.	61	82180.	61	8461.	38
79111.	144			81954A.	61	82184.	61	84618.	95
79112.	144			81955A.	61	82185.	61	8462.	38
79113.	144			81957A.	61	82186.	61	84620.	95
79114.	144			81958A.	61	82187.	61	84622.	95
79115.	144			81959A.	61	82188S.	61	84624.	95
79117.	144			81960A.	61	82190.	61	84626.	95
79200.	140			81961A.	61	82192.	61	84628.	95
79201.	144			81962A.	61	822.	102	8463.	38
79202.	144			81963A.	61	824S.	102	84630.	95
79203.	144			81964A.	61	83024.	140	84632.	95
79204.	144			81969-C.	59	833.	104	84634.	95
79205.	144			81970.	59	839.	104	84636.	95
79206.	144			81971.	59	840.	104	84638S.	95
79208.	144			81973.	59	84001.	140	8464.	38
79209.	144			81976S.	59	84002.	140	84640.	95
79210.	144			81978.	59	84003.	140	84642.	95
79211.	144			81979.	59	84004.	140	84644.	95

8

800.	102
8004.	127
8006.	127
8008.	2, 4, 127
8010.	127
8012.	2, 4, 127
8015.	2, 4, 127
8018.	127
8024.	127
803.	2, 102
809.	102
810.	102
81001S.	140
81002.	140
81003S.	140
81004.	140
81005.	140
811.	102
812.	102
813.	102
814S.	102
815.	102
816.	102
817.	102
81704S.	57
81705.	57
81706.	57
81707.	57
81708.	57
81709.	57
81710.	57
81712.	57
81714.	57
81716.	57
81720.	60
81721.	60
81722.	60
81723.	60
81724.	60
81725S.	60
81726.	60
81727.	60
81728S.	60
81736.	67
81738.	67
81740S.	67
81744.	67
81778.	65
81780.	65
81781.	65
81782S.	65
81783.	65
81784.	65
81785.	65
81786.	65
81787.	65
81788S.	65
81789.	65
81790.	65
81798.	63
818.	102
81800.	63
81801.	63
81802.	63
81803.	63
81804.	63
81805.	63

84646	95	85634	99	86013	4, 109	86525	124	88112	116
84648	95	85636	99	86014	109	86527	124	88113	116
84649	95	85637	99	86016	4, 112	86530	124	88114	116
8465	38	85638	99	86017	2, 112	86650A-1	4-5	88115	116
84650	95	85640	99	86018	113	86850A-1	2-3	88116	116
84654	95	85641	99	86026	115	87018	111	88117	116
84656	95	85642	99	86037	2, 115	8716	173	88118	116
84658	95	85644	99	86040	4, 114	87208	123	88119	116
84660	95	85646	99	86041	114	87212S	123	88120	116
84662	95	85648	99	86043	2, 109	87216	123	88121	116
84663	95	85650	99	86048	109, 112	87220	123	88122	116
84664	95	85652	99	86049	113	87226	123	88123	116
84666	95	85654	99	8610	174	87228	123	88124	116
84667	95	85656	99	8610-2	174	8723	173	8813	122
84668S	95	85658	99	8610-3	174	87259	123	8815	122
84670	95	85660	99	86118	112	87260	123	8818	122
84671S	95	85662	99	86123	110	87263	123	88208	108
84672	95	85663	99	86124	109	87265	123	88209	108
84676	95	85664	99	86127	114	87266S	123	88210	108
84680S	181	85666	99	86132	119	87269	123	88211	108
84681	181	85667	99	86142	119	8745	173	88212	108
84682	181	85668S	99	86151	124	875	103	88214	108
84683	181	85670	99	86152	124	87756	126	88216	108
84684	181	85671S	99	8616	2, 4, 174	87758S	126	88218	108
84685	181	85672	99	8616-2	174	87759	126	88220	108
84688	181	85674	99	8616-3	174	87761	126	88222	108
84689	181	85676	99	86161	124	87763	126	88224	108
84690	74	85678	99	86172A-1	6	87765	126	88226	108
847	104	85680	99	86188	126	87767	126	88228	108
84717	96	85682	99	86198	126	87768	126	88230	108
84719S	96	85684	74, 99	86222	110	87776	126	88232	108, 112
84721	96	85686	99	86223	4, 111	87778	126	88234	108, 112
84722	96	85688	99	86224	111	87779	126	88236	108, 112
84723	96	85690	74	86225	2, 111	87781	126	88238	108, 112
84724	96	85691	99	86226	111, 114	87783	126	88240	108, 112
84726	96	85692	99	86231	2, 4, 117	87785	126	88242	108, 112
84727	96	85694	99	86237	116	87787	126	88244	108, 112
84728	96	85696	99	86240	2, 4, 117	87788	126	88246	108, 112
84729	96	85697	99	86241	2, 117	8782	97, 173	88248S	108, 112
84730	96	85698	99	86247	116	87820	97	88266	108
84732	96	85699	99	86250	117	87824S	97	88268	108
84733	96	85700	99	86255	6, 108	87826	97	88270	108
84734	96	85721	100	86265	6, 110	87828	97	88272	108
84735	96	85722	100	86320	2, 4, 142	8783	173	88274	108
84736	96	85723	100	86321	2, 4, 143	87830	97	88276	108
84738	96	85724	100	8632	174	87832	97	88278	108
84741	96	85726	100	8632-2	174	87834	97	88280	108
84742	96	85727	100	8632-3	174	87836S	97	88288	108
84746	96	85728	100	86322	2, 4, 141	87838	97	88289	108
848	104	85729	100	86323	2, 141	87840	97	8829	122
850	104	85730	100	86324	143	87842S	97	88290	108
85002	140	85732	100	86325	2, 141	87844	97	88291	108
85026	140	85735	100	86326	142	87846	97	88292	108
8508	173	85736	100	86330	145	87847	97	88294	108
8512	173	85738	100	86331	147	87848S	97	88306	110
8516	2, 4, 173	85741	100	86332	146	87850	97	88307	110
852	104	85742	100	86333	146	87854	97	88308S	110
85200	140	85746	100	86334	148	87856	97	88309	110
85201	140	85750	100	86335	146	87858	97	88310	110
85202	140	85752	100	86336	147	87860S	97	88311	110
85203	140	85754	100	86408	124	87862	97	88312	110
85205	140	85755	100	86412	124	87864	97	88313	110
85206	140	85756	100	86414	124	87914	97	88314	110
85207	140	85758S	100	86416	124	87920	97	88315	110
85208	140	85760	100	86418	124	87933	181	88316	110
8524	173	85765	100	86420	124	88012	116	88317	110
8532	173	85770S	100	86422	124	88014	116	88318	110
85341	75, 99	85780	181	86426	124	88016	116	88319	110
854	104	85783	181	86430	124	88018	116	88320	110
8542	2, 173	85784	181	86506	124	88020	116	88321	110
85540	74	85785	181	86508	124	88022	116	88322	110
85541	75, 99	85790	181	86509	124	88024	116	88323	110
85607	75	85791	181	86511	124	88026	116	88324	110
85609	74	85792	181	86512	124	88028	116	88325	110, 114
85621	99	85798	181	86514	124	88030	116	88326	110, 114
85624	99	86006	6, 142	86516	124	88032	116	88327	110, 114
85626	99	86007	147	86517	124	8809	122	88329	110, 114
85628	99	86008	143	86519	124	8810	122	88330	110, 114
85630	99	8601	174	86521	124	88110	116	88332	110, 114
85632	99	86011	109	86524	124	88111	116	88357	110

88358	110	88828	100
88359S	110	88830	100
88360	110	88832	100
88361	110	88834	100
88362S	110	88836	100
88363	110	88838	100
88364	110	88840	100
88365S	110	88842	100
88366	110	88844	100
88367	110	88846	100
88368	110	88848	100
88369	110	88850	100
884	103	88852	100
88408	112	88854	100
88410	112	88856	100
88412	112	88858	100
88414	112	88860	100
88416S	112	88862	100
88418	112	88864	100
88420	112	88866	100
88422	112	88868	100
88424	112	88870	100
88426	112	88872	100
88428	112	88874	100
88430	112	88876	100
88506	114	88882	100
88507	114	88888	100
88508	114	88910	119
88509	114	88911S	119
88510	114	88912	119
88511	114	88913	119
88512	114	88914	119
88513	114	88915	119
88514	114	88916	119
88515	114	88917	119
88516	114	88918	119
88517	114	88919	119
88518	114	890	103
88519	114	89009	24
88520	114	89016	40
88521	114	89023	37
88522	114	89024	40
88523	114	89039	2, 68
88524	114	89040	35
886	103	892	103
88608S	112	8928	81
88610	112	8929	81
88612	112	8930	81
88614	112	8931	81
88616	112	8932	81
88618	112	8933	81
88620	112	8934	81
88622	112	8935	81
88624	112	8936	81
88626	112	8937	81
88628	112	8938	81
88630	112	8939	81
88632	112	8958	79
88707	114	8959	79
88708	114	8960	79
88709	114	8961	79
88710	114	8962	79
88711	114	8963	79
88712	114	8964	79
88713	114	8965	79
88714	114	8966	79
88715	114	8967	79
88716	114	8968	79
88717	114	8969	79
88718	114	8978	80
88719	114	8979	80
888	103	8980	80
88812	119	8981	80
88814	119	8982	80
88816	119	8983	80
88818	119	8984	80
88819	100	8985	80
88820	119	8986	80
88822	119	8987	80
88824	119	8988	80

8989	80
------	----

9

920	103
924S	103
928	103
9013	172
9021	172
9026	172
9045	172
9053	172
9108	172
9118	172
9122	172
9126	172
9132	172
9205	172
9209	172
9210	172
9212	172
9326	172
9336	172
9347	172
9350	172
9416T	2
90225	177
90311	182
90312	182
90341	182
90342	182
90343	182
90344	182
90348	182
90353	183
90428	177
90440	184
90441	184
90442	184
90443	183
91820	40
91824	27
91844	2, 4, 25
91844-12	25
91848	6, 24
91860	26
94512	35
94520	35
94527	36
94547	42
94547-12	42
94549	2, 4, 6, 41
94562	27, 41
94725	55
94932	27

B

B1214	125
B1416	125
B1618	125
B1820	125
B2024	125
B2224	125
B2628	125
B3032	125

C

C52	118
C54	118
C56	118
C58	118
C60	118
C64	118
C66	118
C68	118
C70	118
C72	118

C76	118
C80	118
C82	118
C84	118
C88	118

F

F810	122
F1214	122
F1618	122
F2022	122
F2024	122
F2428	122
F3236	122

H

H1416	118
H1820	118

M

M1214	125
M1618	125
M2022	125

V

VTS 03202	7
VTS 03211	8
VTS 03289	8

S

SKA1001	188
SKA1002	188
SKA1003	188
SKA100002	187
SKA100003	187
SKA100004	187
SKA100012	187
SKA100013	187
SKA100014	187
SKA100100	188
SKA100101	188
SKA100102	188
SKHAT01	187
SKHAT02	187
SKT0007	133
SKT0011	130
SKT0013	130
SKT0014	130
SKT0016	130
SKT0045	133
SKT0046	133
SKT0055	130
SKT0056	130
SKT0058	130
SKT0059	130
SKT0064	133
SKT0151	130
SKT0400	130
SKT0563	133
SKT0568	134
SKT0587	134
SKT0589	130
SKT0763	131
SKT0765	131
SKT0769	131
SKT0770	131
SKT0771	131
SKT0784	131
SKT0785	131
SKT0786	131
SKT0787	131
SKT9000	131
SKT9001	131
SKT9002	131

SKT9003	131
SKT9004	131
SKT9005	131
SKT9006	131
SKT9007	131
SKT9008	131
SKT9009	131
SKT9010	131
SKT9011	131
SKT9012	131
SKT9013	131
SKT9014	131
SKT9015	131
SKT9057	132
SKT9058	132
SKT9059	132
SKT9060	132
SKT9061	132
SKT9062	132
SKT9063	132
SKT9064	132
SKT9065	132
SKT9066	132
SKT9067	132
SKT9068	132
SKT9070	132
SKT9071	132
SKT9072	132
SKT9226	131
SKT9227	131
SKT9228	131
SKT9229	131
SKT9230	132
SKT9232	132
SKT9233	132
SKT9234	132
SKT9235	132
SKT9236	132
SKT9237	132
SKT9291	131
SKT9293	131
SKT9302	132
SKT9304	132
SKT9305	132
SKT9306	132
SKT9307	132
SKT9308	132
SKT9352	132
SKT9504	132
SKT9505	132
SKT9506	132
SKT9943	131
SKT9944	131
SKT9945	131
SKT9946	131
SKT9947	131
SKT9948	131
SKT9949	131
SKT9950	131
SKT9951	131
SKT9952	131
SKT9956	131
SKT9958	131

SYMBOLS

1/4" Drive

- Adapters and Sets14
- Bit Socket SuperSet®68
 - TORX®68
- Deep Female TORX® Sockets . .66
- Extensions and Sets15
 - and Thumbwheel
 - Ratchet Set15
 - Locking16
 - Spinner Handle13
 - Wobble15
- Female TORX® Sockets66
- Fractional
 - Sockets and Sets
 - Bit Holder57
 - Deep17
 - Flex18
 - Hex Bit 57–58
 - Semi-Deep17, 27
 - Standard19
- Handles
 - Flex Head13
 - Speeder13
- Impact Extensions and Sets . .76
- Metric
 - Sockets and Sets
 - Bit Holder57
 - Hex Bit59
 - Semi-Deep21, 27
- Ratchets
 - Flex Head12
 - Reversible12
 - Thumbwheel 11–12
- Screwdriver Bit Sockets67
- Sockets and Sets
 - Fractional
 - Deep17, 25, 27, 41
 - with Universal Joint . . .24
 - Flex18
 - Mixed Bit68
 - Swivel Impact78
 - Standard 16, 19, 25, 27, 41
 - with Universal Joint . . .24
 - Standard, SuperSet® . . .26
 - Metric
 - Deep . . .22, 24–25, 27, 41
 - with Universal Joint . . .24
 - Deep Impact 76–77
 - Flex23
 - Semi-Deep21, 27
 - Standard and Deep
 - Swivel/Non-Swivel
 - Impact, SuperSet®77
 - Standard 20, 24–25, 27, 41
 - with Universal Joint . . .24
 - Standard Impact76–77
 - Standard, SuperSet® . . .26
 - Swivel Impact78

- Tamper-Proof TORX®
 - Bit Sockets64
- TORX® Bit Sockets63
- TORX® Plus Bit Sockets65
- TurboSocket® Sets102
- Universal/Adapter Set14
 - Chrome14
 - Universal Joint13
- 3/8" Drive
 - 6 Point
 - Sockets and Sets
 - Fractional
 - Semi-Deep Impact . . .80
 - Metric
 - Semi-Deep Impact . . .80
 - Adapters and Sets30
 - Bit Socket SuperSet®68
 - TORX®68
 - Deep Twist
 - TurboSocket® Sets104
 - Extensions and Sets31
 - Impact79
 - Locking32
 - Wobble31
 - Female TORX® Sockets66
 - Female Pipe Plug Sockets
 - and Sets179
 - Fractional
 - Sockets and Sets
 - Ball Hex Bit61
 - Bit Holder57
 - Hex Bit58
 - Long Ball Hex Bit62
 - Long Hex Bit58
 - Male Pipe Plug179
 - Tamper-Proof Hex Bit . .60
 - Wrenches and Sets,
 - SuperKrome®
 - Flare Nut Crowfoot . . .120
 - Open End Crowfoot . . .121
 - Handle
 - Flex Head29
 - Speeder29
 - Metric
 - Sockets and Sets
 - Ball Hex Bit61
 - Bit Holder59
 - Hex Bit60
 - Long Ball Hex Bit62
 - Long Hex Bit60
 - Triple Square Bit62
 - Wrenches and Sets,
 - SuperKrome®
 - Flare Nut Crowfoot . . .120
 - Open End Crowfoot . . .121
- Ratchets
 - Flex Head29
 - Slim29
 - Stubby29
 - Reversible28
 - Slim28
 - Stubby28
 - Thumbwheel28

- Screwdriver Bit Sockets67
- Spanner Bit Sockets67
- Sockets and Sets
 - Fractional
 - Deep . . .33, 35–36, 41–42
 - with Universal Joint . . .41
 - Extra Long Deep . . .33, 35
 - Flex34
 - Mixed Bit68
 - Standard 32, 35–36, 41–42
 - with Universal Joint . . .41
 - Metric
 - Deep38, 40–42
 - SuperSet®40
 - with Universal Joint . . .41
 - Extra Long Deep . . .38, 40
 - Flex39
 - SuperSet®40
 - Standard37, 40–42
 - SuperSet®40
 - with Universal Joint . . .41
 - Spark Plug Sockets178
 - TurboSocket® Sets102
 - Universal/Adapter Set30
 - Chrome30
 - Universal Joint28
 - 1/2" Drive
 - Adapters and Sets44
 - Bit Socket SuperSet®
 - TORX®68
 - Extensions and Sets45
 - Locking45
 - Wobble45
 - Female TORX® Sockets66
 - Fractional
 - Sockets and Sets
 - Bit Holder57
 - Hex Bit 57–58
 - Long Hex Bit58
 - SuperKrome® Open End
 - Crowfoot Wrenches
 - and Sets121
 - Handles
 - Flex Head43
 - Speeder43
 - Impact Extension Sets85
 - Male Pipe Plug Sockets
 - and Sets179
 - Metric
 - Sockets and Sets
 - Bit Holder59
 - Deep Impact90
 - Hex Bit60
 - Long Hex Bit60
 - Triple Square Bit62
 - Ratchets
 - Flex Head43
 - Reversible43

- Sockets and Sets
 - Fractional
 - Deep 47–49
 - SuperSet®53
 - Standard46, 48–49
 - SuperSet®53
 - Metric
 - Deep 51–52
 - SuperSet®53
 - Deep Impact90
 - Standard50
 - SuperSet®53
 - Spark Plug Sockets178
 - T-Handle
 - Sliding43
 - Universal/Adapter Set44
 - Chrome44
 - Universal Joint43
 - 3/4" Drive
 - Adapters54
 - Extensions54
 - Handle
 - Flex Head54
 - Ratchets
 - Reversible54
 - Sockets and Sets
 - Fractional
 - Standard 55–56
 - T-Handle
 - Sliding54
 - Universal Joint54
 - 4-in-1 Multi-Cutter161**
 - 6 Point**
 - 1/4" Drive
 - Sockets and Sets
 - Fractional
 - Swivel Impact78
 - Metric
 - Deep Impact76
 - Semi-Deep27
 - Standard and Deep
 - Swivel/Non-Swivel
 - Impact, SuperSet®77
 - Standard Impact76
 - Swivel Impact78
 - 3/8" Drive
 - Sockets and Sets
 - Semi-Deep Impact80
 - Fractional80
 - Metric80
 - Fractional
 - Sockets and Sets . .19, 24–25, 27, 35–36, 41–42, 48, 53
 - Deep Impact 81, 89, 91, 97, 100
 - Deep17, 33, 35, 46–47
 - Deep Swivel Impact . .83–84
 - Extra Long Deep . . .33, 35
 - Flex18, 34

Impact SuperSet[®]82
 Semi-Deep17
 Standard16–17, 32,
 35, 46, 91
 Standard Impact79,
 85–86, 95, 99
 SuperSet[®]53
 Swivel Impact83, 93
 Swivel Impact “Topper” . .93
 Wrenches and Sets
 15° Offset Flare Nut,
 SuperKrome[®]123
 Box End125
 Short Box End125
 Combination .108–109, 111
 Flare Nut122
 Long Pattern
 Combination112
 Short Combination . . .117
 Short Deep
 Offset Box End126
 Metric
 Sockets and Sets, SuperSets[®]
 24–25, 27, 40–42, 53
 ¼” Drive27, 41
 ⅜” Drive27, 41
 Deep Impact81, 90
 Deep22, 38, 40, 51, 92
 Deep Swivel Impact . . .84
 Extra Long Deep . . .38, 40
 Flex23, 39–40
 Impact82
 Impact SuperSet[®]82
 Semi-Deep21
 Standard . .20, 37, 40, 50, 92
 Standard Impact79,
 87–88, 96, 100
 SuperSet[®]53
 Swivel Impact . . .83, 93–94
 Swivel Impact “Topper” . .94
 Wrenches and Sets,
 SuperKrome[®]
 15° Offset Flare Nut . .123
 Combination110–111
 Flare Nut122
 Long Pattern
 Combination114
 Short Deep
 Offset Box End126
 Short Combination . . .117
 12 Point
 Fractional
 Sockets and Sets . .19, 25, 36,
 42, 48–49, 53, 55–56
 Deep17, 33, 46–47
 Flex18, 34
 Standard16, 32, 46, 55
 Standard Thin
 Wall Impact98
 Wrenches and Sets,
 SuperKrome[®]

Box End125
 Combination108–109
 Combination,
 Professional118
 Flare Nut122
 Flex Combination119
 Long Pattern
 Combination112–113
 Short Deep
 Offset Box End125
 Short
 Combination116–117
 Metric
 Sockets and Sets25, 42,
 52–53
 Deep22, 38, 51
 Flex23, 39
 Standard20, 37, 50
 Wrenches and Sets,
 SuperKrome[®]
 Combination110–111
 Flex Combination119
 Long Pattern
 Combination114–115
 Short Deep
 Offset Box End125
 Short
 Combination116–117
**45° Tip Convertible Retaining
 Ring Pliers**156
**90° Tip Convertible Retaining
 Ring Pliers**156
A
Adapters and Sets14, 30,
 44, 54
 Impact74
 Universal74–75
 Impact Extension75
 Universal14, 30, 44
 Chrome14, 30, 44
**Adjustable Micrometer
 Torque Wrenches**135
Adjustable Wrenches127
 Black Oxide127
**Automatic Return,
 Reversible Wire Twisters** . .162
**Automatic Return
 Wire Twisters**162
Automotive Asset Tool Set . . .8
Automotive Starter Set7
Automotive Tool Set8
**Axle Nut Deep Impact
 Sockets and Sets**180
B
Ball Hex Bit Sockets and Sets
 Fractional61
 Metric61

Ball Hex Keys and Sets
 Fractional128
 Metric128
Ball Joint Impact Sockets . .181
**Ball Peen Dead
 Blow Hammers**172
Ball Peen Hammers173
Battery Cable Cutter153
Battery Pliers160
**Beam Style
 Torque Wrenches**136
Bent Tip Pry Bars186
Bit Holder Sockets
 ¼” Drive57
 ⅜” Drive57
 ½” Drive57
Bit Sets, TORX[®]
 Power70
 Tamper-Proof64
Bit Sockets and Sets
 Ball Hex
 Fractional61
 Metric61
 Hex
 Fractional58
 Metric59–60
 Long Ball Hex
 Fractional62
 Metric62
 Long Hex60
 Fractional58
 Metric60
 Metric Hex59
 Screwdriver67
 Spanner67
 Tamper-Proof Hex
 Fractional60
 TORX[®]63
 ¼” Drive63–64
 Extra Long63
 Long63
 Plus65
 Tamper-Proof64
 Triple Square
 ⅜” Drive, Metric62
 ½” Drive, Metric62
Bit Socket SuperSet[®]
 ¼” Drive68
 ⅜” Drive68
 TORX[®]68
**Black Oxide Adjustable
 Wrenches**127
Box End Wrenches and Sets
 Fractional
 6 Point125
 12 Point125
**Brass Drift Punches
 and Set**164
Bubble Flaring Set, Metric . .177

Budd Wheel Impact Sockets
 Fractional181
 Metric181
C
Cable Cutter, Battery153
Caliper Set, Disc Brake176
Cape Chisels168
Center Punches and Sets . .164
Chain Nose Pliers, Curved . .152
Checked Hat with Flames .187
**Chisel and Punches
 and Sets**169–170
Chisels and Sets
 Cape168
 Combination168
 Diamond Point168
 Flat167
 Half Round Nose168
 Long Flat167
**Chrome Universal/
 Adapter Sets**14, 30, 44
Classic Mechanical Glove . .187
Claw Hammer173
Coax Cable Cutter161
Combination Chisel Set . . .168
**Combination (Slip Joint)
 Pliers**154
**Combination Wrenches and
 Sets, SuperKrome[®]**
 Fractional
 6 Point108–109
 12 Point108–109, 111
 Metric
 6 Point110
 12 Point110, 111
**Combination Wrenches,
 Professional**
 Fractional, 12 Point118
**Convertible Cam-Lock™
 Retaining Ring Pliers
 and Set**159
**Convertible Retaining
 Ring Pliers and Set** . .156–157
 45° Tip156
 90° Tip156
 Straight 0° Tip156
Crimpers161
 Weatherpack Terminal161
Crimping Pliers161
 Terminal153
Crimping/Stripping Pliers . .161
**Cross Peen/Blacksmith
 Hammers**173
Curved Chain Nose Pliers . .152
**CushionGrip Automotive
 Screwdriver Set**147
**CushionGrip Combination
 Screwdriver Set**147

Cutting Pliers
 Diagonal153
 Heavy Duty153
 End153

D

Data Cable Tools161
Dead Blow Hammers173
 Ball Peen172
 Sledge Head172
 Slim Line172
 Standard Head172
Decals
 S•K Chrome188
 Truck188
Deep Female TORX®
Sockets and Sets66
 ¼" Drive66
Deep Impact Sockets and Sets
 Fractional81, 89, 91, 97, 100
 Metric76, 81, 90, 92
 Axle Nut180
Deep Sockets and Sets
 Fractional
 6 Point17, 33–35, 46–47
 12 Point17, 33–34, 46–47
 Metric
 6 Point22, 38, 40, 51
 12 Point22, 38, 51
Deep Socket SuperSet®
 Fractional26
 Metric26, 40
Deep Swivel Impact Sockets and Sets
 Fractional83–84
 Metric84
Deep Twist TurboSocket® and Sets104
 ¾" Drive104
Diagonal Cutting Pliers153
 Heavy Duty153
Diamond Point Chisels168
Disc Brake Caliper Set176
Drawer Identification
 Magnets188
Duckbill Pliers152

E

Emblems
 Molded S•K Tool Box188
End Cutter Pliers153
Engineers Hammers173
Extension and Thumbwheel Ratchet Set15
Extensions and Sets15, 31, 45, 54
 Impact79, 85, 95, 99
 ¾" Drive79
 ½" Drive85

Locking16, 32, 45
 Power Drive70
 Wobble15, 31, 45
Extension Spinner Handle13
Extra Long Deep Sockets and Sets
 6 Point
 Fractional33, 35
 Metric38, 40
 12 Point, Metric38
Extra Long Needle Nose Pliers and Set152
Extra Long TORX® Bit Socket Sets63

F

Fastener Removal Set103
Female Pipe Plug Sockets and Sets179
Female TORX® Socket Set66
Flare Nut SuperKrome® Wrenches and Sets
 6 Point
 Fractional122
 Metric122
 12 Point, Fractional122
Flare Nut Crowfoot SuperKrome® Wrenches and Sets
 ¾" Drive
 Fractional120
 Metric120
Flaring (45°) and Swaging Tool183
Flaring (45°) Tool183
Flat Chisels and Sets167
 Long167
Flex Combination SuperKrome® Wrenches and Sets
 12 Point
 Fractional119
 Metric119
Flex Head
 Handles13, 29, 43, 54
 Ratchets, Professional29, 43
Flex Sockets and Sets
 6 Point
 Fractional18, 34
 Metric23, 39
 12 Point
 Fractional18, 34
 Metric23, 39
Flex Socket SuperSet®
 6 Point, Metric40
Flex Spark Plug Socket Set178
Flip Impact Sockets and Sets181
 Fractional181
 Metric181

Fractional
 ¼" Drive
 Sockets and Sets
 Bit Holder57
 Hex Bit57–58
 ¾" Drive
 Sockets and Sets
 Ball Hex Bit61
 Bit Holder57
 Hex Bit57–58
 Long Ball Hex Bit62
 Long Hex Bit58
 Tamper-Proof Hex Bit60
 Wrenches and Sets, SuperKrome®
 Flare Nut Crowfoot120
 Open End Crowfoot121
 ½" Drive
 Sockets and Sets
 Bit Holder57
 Hex Bit57–58
 Long Hex Bit58
 Wrenches and Sets
 SuperKrome® Open End Crowfoot121
 6 Point
 Sockets and Sets19, 24–25, 27, 35–36, 41–42, 48, 53
 Deep17, 33, 35, 46–47, 91
 Deep Impact81, 89, 97, 100
 Deep Swivel Impact83–84
 Extra Long Deep33, 35
 Flex18, 34
 Impact, SuperSet®82
 Semi-Deep17, 27
 Semi-Deep Impact80
 Socket SuperSet®53
 Standard16, 17, 32, 35, 46, 91
 Standard Impact79, 85–86, 95, 99
 Swivel Impact78, 83, 93
 Swivel Impact "Topper"93
 Wrenches and Sets
 Box End125
 Short Box End125
 Wrenches and Sets, SuperKrome®
 15° Offset Flare Nut123
 Combination109
 Flare Nut122
 Long Pattern
 Combination112
 12 Point
 Sockets and Sets19, 25, 36, 42, 48–49, 53, 55–56
 Deep17, 33, 46–47
 Flex18, 34
 Socket SuperSet®53

Standard16, 32, 46, 55
 Standard Thin
 Wall Impact98
 Wrenches and Sets
 Box End125
 Combination, Professional118
 Wrenches and Sets, SuperKrome®
 Combination108–109, 111
 Flare122
 Flex Combination119
 Long Pattern
 Combination112–113
 Short Combination116–117
 Half Moon Wrenches118
 Hex Key Set128
 Sockets and Sets
 Ball Hex Bit61
 Ball Hex Key128
 Budd Wheel Impact181
 Flip Impact181
 SuperSet®
 Deep26
 Standard26
 Wrenches and Sets, SuperKrome®
 Open End124
 TurboSockets®103

G

Gasket Scrapers and Sets186
General Purpose Pliers Set155
Gloves
 Classic Mechanical187
 M-Pact®187

H

Half Moon Wrenches, Fractional118
Half Round Nose Chisels168
Hammers
 Ball Peen173
 Claw173
 Cross Peen/Blacksmith173
 Dead Blow173
 Ball Peen172
 Sledge Head172
 Slim Line172
 Standard Head172
 Engineers173
 Replacement Tips174
 for Soft Faced Hammer174
 Soft Face174
Handles
 Extension Spinner13
 Flex Head13, 29, 43, 54
 Sliding T-Handle43, 54
 Speeder13, 29, 43

Hats
 Checkered with Flames . . . 187
 S•K Black 187

Heavy Duty Diagonal Cutting Pliers 153

Hex Bit Sockets and Sets
 ¼" Drive
 Fractional 57–58
 Metric 59
 ¾" Drive
 Fractional 57–58
 Tamper-Proof 60
 Metric 59–60
 ½" Drive
 Fractional 57–58
 Metric 59–60
 Tamper-Proof, Fractional . . . 60

Hex Keys and Sets
 Ball 128
 Fractional 128
 Metric 128

Hook and Pick Set 183

Hose Pinch Pliers 160

I

Ignition Wire Tool 160

Impact Adapters
 with Ball Retainer 74
 with Pin Retainer 74

Impact Extension and Sets . . 79,
 85, 95, 99
 Adapters and Sets 75
 ¼" Drive 76
 ¾" Drive 79
 ½" Drive 85

Impact Sockets and Sets
 Ball Joint 181
 Deep
 Axle Nut 180
 Flip Socket 181
 Fractional
 Budd Wheel 181
 Deep . . . 81, 89, 91, 97, 100
 Deep Swivel 84
 Flip 181
 Standard 79, 85–86,
 91, 95, 99
 Standard Thin Wall 98
 Swivel 83, 93
 Metric
 Budd Wheel 181
 Deep 81, 90, 92
 Deep Swivel 84
 Flip 181
 Standard 79, 87–88,
 92, 96, 100
 Swivel 83, 93–94
 Tie Rod 181

Impact Socket SuperSet[®]
 Fractional/Metric, 6 Point . . . 82

Impact "Topper" Swivel Socket Set
 Fractional 93
 Metric 94

Impact Universal/Adapter Sets 74–75

Impact Universal Joints 74

Impact Utility Socket
 5 Point 75

Industrial Fixed Tip External Retaining Ring Pliers 157

Industrial Interchangeable Torque Wrenches Heads . . . 131–132

Industrial Torque Screwdrivers 133–134

Industrial Torque Wrenches . 130

L

Large Retaining Ring Pliers . 158

Linesman Side Cutting Pliers and Sets 153

Linesman Side Cutting Pliers 153

Line-Up Pry Bars 186

Line-Up Punches and Sets . 167
 Long Taper 167

Locking Extensions and Sets 16, 32, 45, 70

Lock Ring Pliers 155

Long Ball Hex Bit Socket Sets
 ¾" Drive
 Fractional 62
 Metric 62

Long Flat Chisel Set 167

Long Hex Bit Socket Sets
 Metric
 ¾" Drive 60
 ½" Drive 60

Long Nose Pliers 152

Long Pattern Combination Wrenches and Sets, SuperKrome[®]
 Fractional
 6 Point 112
 12 Point 112–113
 Metric
 6 Point 114
 12 Point 114–115

Long Pin Punches and Sets . 165

Long Taper Line-Up Punches and Sets 167

Long TORX[®] Bit Socket Sets . 63

M

Magnetic Pick-Up Tools . . . 182

Magnets
 Toolbox Drawer
 Identification 188

Male Pipe Plug Sockets and Sets
 ¾" Drive 179
 ½" Drive 179

Mallet, Rubber 173

Manual Return Wire Twisters 162

Master Mechanics Tool Set . . 6

Metric
 ¼" Drive
 Sockets and Sets
 Bit Holder 59
 SuperSet[®]
 Deep 26
 Standard 26
 ¾" Drive
 Sockets and Sets
 Ball Hex Bit 61
 Bit Holder 59
 Hex Bit 60
 Long Ball Hex Bit 62
 Long Hex Bit 60
 Triple Square Bit Sockets . . 62
 Wrenches and Sets,
 SuperKrome[®]
 Flare Nut Crowfoot . . . 120
 Open End Crowfoot . . . 121
 ½" Drive
 Sockets and Sets
 Bit Holder 59
 Hex Bit 60
 Long Hex Bit 60
 Triple Square Bit 62
 6 Point
 Sockets and Sets . . . 24–25,
 27, 40–42, 53
 ¼" Drive 27, 41
 ¾" Drive 27, 41
 Deep 22, 38, 40, 51
 Deep Impact . . . 76, 81, 90
 Deep Swivel Impact . . . 84
 Extra Long Deep . . . 38, 40
 Flex 23, 39
 Semi-Deep 27
 Semi-Deep Impact . . 80, 92
 Standard Impact . . . 76, 79,
 87–88, 92, 96, 100
 Standard . . . 20, 37, 40, 50
 SuperSet[®] 53
 Deep 40
 Flex 40
 Impact 82
 Standard 40
 Swivel Impact 78, 83,
 93–94
 Swivel Impact "Topper" . . 94
 Wrenches and Sets,
 SuperKrome[®]
 15° Offset Flare Nut . . 123
 Combination 110
 Flare Nut 122

Long Pattern
 Combination 114

12 Point
 Sockets and Sets . . . 25, 42,
 52–53
 Ball Hex Bit 61
 Budd Wheel Impact . . . 181
 Deep 22, 38, 51
 Flex 23, 39
 Flip Impact 181
 Standard 20, 37, 50
 SuperSet[®] 53
 Deep 26
 Standard 26
 Standard and Deep
 Swivel/Non-Swivel
 Impact 77
 Wrenches and Sets,
 SuperKrome[®]
 Combination . . . 110–111
 Flex Combination . . . 119
 Long Pattern
 Combination . . . 114–115
 Open End 124
 Short
 Combination . . . 116–117
 Bubble Flaring Set 177
 Hex Key Sets 128
 Ball 128

Mirrors
 Telescoping 182

Mixed Bit Socket Sets 68

Molded S•K Tool Box Emblem 188

M-Pact[®] Glove 187

N

Needle Nose Pliers and Set
 Extra Long 152

O

Offset Screwdrivers and Set 148

Oil Filter Cups and Sets . . . 177

Open End Crowfoot Wrenches and Sets, SuperKrome[®]
 ¾" Drive
 Fractional 121
 Metric 121
 ½" Drive
 Fractional 121

Open End Wrenches and Sets, SuperKrome[®] 124
 Fractional 124
 Metric 124

P

Phillips Screwdrivers and Sets 140, 144

Pick-Up Tools, Magnetic . . . 182

Pin Punches and Sets . . . 165

Pipe Plug Sockets and Sets

- 3/8" Drive . . . 179
- Male

 - 1/2" Drive . . . 179

- Male/Female

 - 3/8" Drive . . . 179

Pliers and Sets

- Battery . . . 160
- Combination (Slip Joint) . . . 154
- Convertible Cam-Lock™

 - Retaining Ring . . . 159

- Convertible Retaining

 - Ring . . . 156–157

- Crimping/Stripping . . . 161
- Curved Chain Nose . . . 152
- Diagonal Cutting . . . 153
- Duckbill . . . 152
- End Cutter . . . 153
- Extra Long Needle Nose . . . 152
- General Purpose . . . 155
- Heavy-Duty

 - Diagonal Cutting . . . 153

- Hose Pinch . . . 160
- Industrial Fixed Tip External

 - Ring Pliers . . . 157

- Large Retaining Ring . . . 158
- Linesman Side Cutting . . . 153
- Lock Ring . . . 155
- Long Nose . . . 152
- Retaining Ring . . . 158

 - Tips Only . . . 157

- Snap Ring . . . 156
- Soft Jaw Cannon Plug . . . 160
- Straight 0° Tip Convertible

 - Retaining Ring . . . 156

- Terminal Crimping . . . 153
- Tongue and Groove . . . 154

 - V-Jaw . . . 154

- Universal Retaining Ring . . . 159
- Water Pump . . . 155

Power Locking Set . . . 70

Prick Punch . . . 166

Professional, Ratchets

- Bent . . . 189
- Flex Head . . . 12, 29, 43, 189
- Slim Flex Head . . . 29
- Stubby Flex Head . . . 29
- Thumbwheel . . . 11–12, 28
- Reversible . . . 12, 28, 43, 54, 189
- Slim . . . 28, 189
- Stubby . . . 28

Pry Bars and Sets

- Bent Tip . . . 186
- Line-Up . . . 186
- Rolling Head . . . 186

Punch and Chisel Sets . . . 169–170

Punches and Sets

- Brass Drift . . . 164
- Center . . . 164
- Line-Up . . . 167
- Long Pin . . . 165
- Long Taper Line-Up . . . 167
- Pin . . . 165
- Prick . . . 166
- Roll Pin . . . 166
- Starter . . . 164

R

Ratchets and Sets

- Extension and Thumbwheel . . . 15
- Flex . . . 189
- Professional

 - Bent . . . 189
 - Flex Head . . . 12, 29, 43
 - Reversible . . . 12, 28, 43, 54
 - Reversible Slim . . . 28
 - Reversible Stubby . . . 28
 - Slim Flex Head . . . 29
 - Stubby Flex Head . . . 29
 - Thumbwheel . . . 11–12, 28

- Reversible . . . 189
- Slim . . . 189

Rebuild Kits . . . 12, 28–29, 43, 54

Removal Kits and Sets

- Fastener . . . 103
- Wheel . . . 103

Repair Kits . . . 13–14, 16, 28–30, 32, 43, 54, 135, 189–190

Replacement Tips

- for Soft Faced Hammer . . . 174
- Hammer Set . . . 174
- Pliers . . . 156, 158

Retaining Ring

Pliers and Set . . . 158

- Convertible . . . 156–157

 - 45° Tip . . . 156
 - 90° Tip . . . 156

- Cam-Lock™ . . . 159
- Straight 0° Tip . . . 156
- Large . . . 158
- Tips Only Set . . . 157
- Universal . . . 159

Reversible

- Professional

 - Ratchets and Sets . . . 12, 28, 43, 54

- Slim . . . 28
- Stubby . . . 28

Reversible Wire Twisters

- Automatic Return . . . 162

Rolling Head Pry Bars and Sets . . . 186

Roll Pin Punches and Sets . . . 166

Rubber Mallet . . . 173

S

Scrapers and Sets

- Gasket . . . 186

Screwdriver Bit Sockets and Sets . . . 67

- 1/4" Drive . . . 67

Screwdrivers and Sets

- CushionGrip

 - Combination . . . 147

- CushionGrip Automotive . . . 147
- Industrial Torque . . . 133–134
- Offset . . . 148
- Phillips . . . 140, 144
- Slotted . . . 140, 144
- SureGrip® . . . 142

 - Automotive . . . 142
 - Combination . . . 142
 - Extra Long Combination . . . 143

- TORX® . . . 140, 145

Semi-Deep Impact Sockets and Sets

- 6 Point

 - Fractional . . . 80
 - Metric . . . 80

Senior Mechanics Tool Set . . . 2–5

Short Box End Wrenches and Sets

- Fractional, 6 Point . . . 125

Short Combination Wrenches and Sets, SuperKrome®

- Fractional . . . 116–117
- Metric . . . 116–117

S•K Black Hat . . . 187

S•K Chrome Decals . . . 188

Sledge Head Dead Blow Hammers . . . 172

Sliding T-Handle . . . 43, 54

Slim Flex Head Ratchet, Professional . . . 29

Slim Line Dead Blow Hammers . . . 172

Slip Joint Pliers, Combination . . . 154

Slotted Screwdrivers . . . 140, 144

Snap Ring Pliers Set . . . 156

Spanner Bit Sockets . . . 67

Sockets, Spark Plug . . . 190

Sockets and Sets

- 6 Point

 - 1/4" and 3/8" Drive

 - Metric . . . 41

 - Semi-Deep . . . 27

- Fractional . . . 25, 27, 42
- Deep . . . 17, 33, 35, 47
- Deep, SuperSet® . . . 26
- Extra Long Deep . . . 33, 35
- Flex . . . 18, 34

 - with Universal Joint . . . 24, 41

- Semi-Deep . . . 17
- Standard . . . 16–17, 19, 32, 35–36, 46, 48–49, 55–56
- Standard, SuperSet® . . . 26
- Metric . . . 25, 27, 42
- Deep . . . 22, 38, 40, 51
- Deep, SuperSet® . . . 26
- Extra Long Deep . . . 38, 40
- Flex . . . 23, 39
- Semi-Deep . . . 21
- Standard . . . 20, 24, 27, 37–38, 40–41, 50, 52
- Standard, SuperSet® . . . 26
- TORX®

 - Deep Female . . . 66
 - 1/4" Drive . . . 66
 - Female . . . 66
 - 1/4" Drive . . . 66

Socket SuperSet®

- Fractional . . . 53
- Standard . . . 26
- Deep . . . 26
- Metric . . . 53
- Standard . . . 26, 40
- Standard Impact . . . 77
- Deep . . . 26, 40
- Deep Swivel/Non-Swivel Impact . . . 77
- Flex . . . 40

Soft Face Hammers . . . 174

Soft Jaw Cannon Plug Pliers . . . 160

Spanner Bit Sockets . . . 67

Spark Plug Sockets and Sets . . . 178, 190

- 3/8" Drive . . . 178
- 1/2" Drive . . . 178
- Flex . . . 178

Speeder, Flex Head and Sliding T-Handles . . . 189

Speeder Handle . . . 13, 29, 43

Spud Wrench . . . 127

Standard Socket SuperSet®

- Fractional . . . 26
- Metric . . . 26

Standard and Deep Impact Socket Sets

- Fractional . . . 91
- Metric . . . 77, 92

Standard and Deep Swivel/Non-Swivel Metric Impact Socket SuperSet® . . . 77

Standard, Deep and Extra Long Deep Metric Socket Sets . . . 40

Standard, Deep and Flex Metric Socket SuperSet® . . . 40

Standard Head Dead Blow Hammers . . . 172

Standard Impact Sockets and Sets
 Fractional 79, 85, 86,
 91, 95, 99
 Metric 76, 79, 87–88,
 92, 96, 100

Standard Sockets and Sets
 Fractional 16, 17, 32,
 35, 46, 55
 Metric 20, 37, 40, 50

Standard Metric Socket SuperSet® 40

Starter Punches and Sets 164

Straight 0° Tip Convertible Retaining Ring Pliers 156

Strippers 161

Stripping Pliers 161

Stubby Flex Head Ratchet, Professional 29

SuperKrome®, Wrenches and Sets

Fractional
 6 Point, 12 Point, ½" Drive,
 ⅜" Drive
 15° Offset Flare Nut . . . 123
 Box End 125
 Combination . 108–109, 111
 Flare Nut 122
 Flare Nut Crowfoot . . . 120
 Flex Combination 119
 Long Pattern
 Combination . . . 112–113
 Open End 124
 Open End Crowfoot . . . 121
 Short
 Combination . . . 116–117

Metric
 6 Point, 12 Point, ⅜" Drive
 15° Offset Flare Nut . . . 123
 Combination . . . 110–111
 Flex Combination 119
 Flare Nut 122
 Flare Nut Crowfoot . . . 120
 Open End 124
 Open End Crowfoot . . . 121
 Long Pattern
 Combination . . . 114–115
 Short
 Combination . . . 116–117

SureGrip®
 Automotive
 Screwdriver Set 142
 Extra Long Combination
 Screwdriver Set 143

Swaging Tool 183

Swivel Impact Sockets and Sets
 6 Point
 Fractional 78, 83, 93
 Metric 78, 83, 93–94

Swivel Impact "Topper" Socket Sets
 Fractional 93
 Metric 94

T

Tamper-Proof Sockets and Sets
 Hex Bit
 ⅜" Drive, Fractional 60
 Fractional 60
 TORX® Bit 64
 ¼" Drive 64

Telescoping Mirrors 182

Terminal Crimper, Weatherpack 161

Terminal Crimping Pliers . . . 153

T-Handles
 Flex Head 189
 Sliding 189
 Speeder 189

Thin Wall Fractional Impact Sockets and Sets 98

Thumbwheel Ratchets and Sets 15
 Professional 11–12, 28

Tie Rod Impact Socket 181

Tongue and Groove Pliers . . . 154
 V-Jaw 154

Toolbox Drawer Identification Magnets . . . 188

TORX®
 Bit Sockets and Sets 63
 ¼" Drive 63
 Bit Socket SuperSet®
 ¼" Drive 68
 ⅜" Drive 68
 ½" Drive 68

Plus Bit Sockets and Sets
 ¼" Drive 65
Screwdrivers and Sets 140, 145
Sockets and Sets
 Deep Female 66
 ¼" Drive 66
 Female 66
 ¼" Drive 66

TORX® Plus Bit Sockets and Sets 65

Triple Head Bender 184

Triple Square Bit Sockets
 ⅜" Drive
 Metric 62
 ½" Drive
 Metric 62

Truck Decal 188

Tubing Cutters 184

TurboSocket® and Sets 102
 ¼" Drive 102

⅜" Drive 102
 Deep Twist 104
 ⅜" Drive 104
 Fractional 103

U

Universal/Adapter Sets 14, 30, 44
 Chrome 14, 30, 44
 Impact 74–75

Universal Joints 13, 24, 28,
 41, 43, 54
 Impact 74

Universal Retaining Ring Pliers 159

Up-Front Cutters 161

V

V-Jaw Tongue and Groove Pliers and Set 154

W

Water Pump Pliers Set 155

Weatherpack Terminal Crimper 161

Wheel Removal Kit 103

Wire Tool, Ignition 160

Wire Twisters and Set 162
 Automatic Return 162
 Automatic Return,
 Reversible 162
 Manual Return 162

Wobble Extensions and Sets 15, 31, 45

Wrench, Spud 127

Wrenches and Sets
 Adjustable 127
 Black Oxide 127
 Micrometer Torque 135
 Beam Style 136
 Fractional

Box End 125
 6 Point Short 125
 12 Point 125
 Combination,
 Professional 118
 12 Point 118
 Flare Nut Crowfoot
 ⅜" Drive 120
 Half Moon 118
 Open End Crowfoot
 ⅜" Drive 121
 ½" Drive 121

Industrial Torque 130
 Interchangeable . . 131–132

Metric ⅜" Drive
 Flare Nut Crowfoot . . . 120
 Open End Crowfoot . . . 121

Short Deep Offset Box End . 126
 Short Fractional
 Box End 125

SuperKrome® Fractional

15° Offset Flare Nut . . . 123
 Combination . . . 108–109
 Flare Nut 122
 Flare Nut Crowfoot,
 ⅜" Drive 120
 Flex Combination 119
 Long Pattern
 Combination . . . 112–113
 Open End 124
 Open End Crowfoot,
 ½" Drive, ⅜" Drive . . . 121
 Short
 Combination . . . 116–117

Metric

15° Offset Flare Nut . . . 123
 Combination . . . 110–111
 Flare Nut 122
 Flare Nut Crowfoot,
 ⅜" Drive 120
 Flex Combination 119
 Long Pattern
 Combination . . . 114–115
 Short Deep Offset
 Box End 126
 Short
 Combination . . . 116–117
 Open End 124
 Open End Crowfoot,
 ⅜" Drive 121

Wrench SuperSet®
 SuperKrome® Combination . 111



Highest Quality Tools

100% Made in the U.S.A.

Limited Lifetime Warranty

Ultimate Performance

SuperKrome® Finish

Superior Value

Trusted Name

**Power and Trust...
Make the Connection**

This is what
Quality
Looks Like



SK
PROFESSIONAL TOOLS